Complete Stocks And Markets On Page 6

THE CHRONICLE-TELEGRAM

Full Leased Wire Report of The Associated Press

VOL. 1. NO. 357. ELYRIA, OHIO, SATURDAY, AUGUST 28, 1920 PRICE T[illegible]

Soviet Government May Fall as Another Russia Revolution Looms

HARDING FLAYS LEAGUE OF NATIONS

Says Peace Pact Is Definite And "Irredeemable Failure;" Offers Practical Covenant

Position On Wilson's Pet Hobby Is Made In Speech to Indiana Delegation This Afternoon---Would Take Ablest Men of Both Parties In Drafting New Pact---Cites Polish-Russian War As Downfall of League

MARION, Aug. 28.—Pronouncing the existing league of nations a definite and irredeemable failure, Senator Harding today proposed a new effort to construct a world association on the framework of the Hague tribunal clothed with such attributes of the league covenant as may be found safe and practicable.

He pledged himself if elected president to make an immediate effort, with the advice of the ablest men of both political parties, to form such an association either by "putting teeth" into the Hague court or by revising the covenant to protect national aspirations

The declaration was made in a front porch speech to a delegation of Indiana republicans, covering in detail the republican nominee's position on the nation's foreign relations. The senator replied directly to the arguments of his democratic opponent, Governor Cox, and declared the league issue had been squarely joined

"The democratic nominee" he said, "has flatly said he is "in favor of going in" on the basis announced by the president I am not That is the whole difference between us, but it is a most vital one because it involves the disparity between a world court of justice supplemented by a world association for conference, on the one hand, and the council of the league on the other".

League a Failure

The league, the candidate asserted, had broken down at its first test in Poland, and now had "passed beyond the possibility of restoration."

He quoted from British statesmen, to support his statement, that a revision of the covenant would be welcomed abroad, and answered suggestions that he be more specific by asserting that detailed specifications were impossible in view of changing world opinion Passage of a peace resolution, he continued, would make an actual and effective peace without negotiations of a separate treaty with Germany

Touching on Mexico, the republican nominee proclaimed a "plain notice to every government on the face of the earth", that the United States would submit to no wrong to its citizens in person or property.

He also replied to charges of undue senate influence by asserting that as president he would be quite as vigilant as he had been as senator to prevent trespass on that branch of the government in which he served.

The text of the speech follows in part:

"Let us suppose the senate had ratified the peace treaty containing the league covenant as submitted to it by the president in July of last year. Before this day we would have been called upon to fulfill the obligations which we had assumed under article ten of the league covenant to preserve the territorial integrity of Poland "as against external aggression".

"The council of the league of nations would have reasoned, and reasoned correctly, that the United States could furnish the munitions and, if necessary, the men to withstand the hordes advancing from Russia far more easily than could the exhausted nations of Europe What would of necessity have to result? Nothing necessarily, we are glibly informed, since only the congress can declare war, and the congress might reject the appeal of the executive But would the congress do that? Could the congress do that without standing indelibly the honor of the nation".

"The American people would never permit a repudiation of a debt of honor No congress would ever dare make this nation appear as a welcher, as it would appear and would be in such an event before the eyes of the world.

"For myself, I yield to no man in willingness, aye, in eagerness, to render the greatest conceivable assistance to the striken peoples of Europe I include all of them and speak with a genuinely sympathetic heart, whether it is to mention de-

(Continued on Page 6)

PETER MORAN, MURDERED MAN, BURIED TODAY

Was Shot by Worker From Rival Stable — Murderer Is Under Arrest — Bore Good Reputation

The body of Peter L Moran, who was murdered at Burlington, Iowa, arrived in this city last night and was taken to the Walsh undertaking parlors Burial services took place at the parlors this afternoon at 2 o'clock, and interment was in St. Mary's cemetery.

The following telegram of the tragedy was received too late for publication yesterday.

BURLINGTON, IOWA, Aug 27—Peter L Moran was sitting in the stables at the Tri-State fair racing track here Monday afternoon when Walter Butler, of the Owen's stables, of Omaha, approached him and offered to bet $5 on one of the Owen horses against a horse entered by the Midway stock Farms, of Kearney, Neb, in whose employ Moran was

Moran laughed and said, "I don't believe you have $5" Whereupon Butler drew a thirty-eight calibre revolver and fired into Moran's body

Butler fled the stables, but was run down and captured by Henry T. Wuellcner, also of the Midway stables, a close friend of Moran, who turned him over to the police

Moran was taken to a local hospital, and died Wednesday morning after receiving the rites of the Roman Catholic church from a priest, and just before the arrival of his sister, Miss Emma Moran, of Lima, Ohio

Miss Moran was at the coroner's inquest when the jury returned a verdict recommending that Butler be held to the grand jury on a charge of murder He is now in jail without bond awaiting his preliminary hearing which will take place Saturday morning

"Shooting a Blank"

At his own request Butler was taken before the coroner's jury, but declined to testify To the sister he said, "I don't know why I did it it is all a blank, I am sorry."

To reporters Butler has said he was acting in self defense, as Moran was about to attack him with a pitchfork, but a half dozen witnesses will testify that Moran was unarmed, and made no threatening move Friends of Butler say he had been drinking heavily.

Among the racing men Moran bore a good reputation, and many have volunteered to return to Burlington to testify at the trial.

GIRL AGREES TO TAKE $1100 IN $5000 SUIT AGAINST LORAIN CITY

The damage case of Amelia Diederich against the City of Lorain was settled in court this morning. Mis Diederich was injured February 8th 1918, when she fell into a hole in the sidewalk on W. 21st street, caused by the removal of two pieces of flagging

Her hip was dislocated and femur, broken and she sued the city for $5,000 damages. The case was settled for $1,100.

GOOD PROGRAM FOR COUNTY TEACHERS HERE NEXT WEEK

Morning and Afternoon Sessions To Be Held—Good Instructors Engaged

The Lorain County Teachers' Institute will open in the high school technical building on Monday morning for a five day session. The program this year is an exceptionally good one, and the instuctors are among the best.

Hon. M. P. Shawkey, State Superintendent of Instruction, Charleston, W. Va; Hon F. W. Wright, assistant State Superintendent of Instruction, Boston, Mass.; Lee L. Driver, director, Bureau of Education, Harrisburgh, Pa., Prof. Wilfred L. Hall-Quest, University of Cincinnati, O., and Miss Erna Grassmuck, Philadelphia, Pa, have been engaged for the work. W. J. Davis, Cleveland, will conduct the music.

Monday's program consists of a lecture "Community English", by Alfred L. Hall-Quest. Lecture, "What We Have and What We Want," Miss Grassmuck, all in the morning. The afternoon exercises will consist of a lecture on "Training Pupils in Self Government." Hall-Quest; "Geography Aids and Devices," Shawkey; Primary—"Their Constitution," Grassmuck.

Tuesday morning, "Lesson in Appreciation," Davis; "The Use of Suggestion in Teaching," Shawkey; "Our Past." Grassmuck; "The Dawn of New Education," Hall-Quest.

Afternoon, "Problems of Discipline," Hall-Quest; "New Problem of the Old Schol," Shawkey; "Another Chance to See," Grassmuck; "The Study of a Great Picture," Shawkey, "Health Crusade," Gladys Mergarde.

Wednesday morning, "The Personality of the Teacher," Hall-Quest; "The Study of a Great Poem," Shawkey, "Sequel," Grassmuck, 'Supervised Study on the Grades," Hall-Quest.

Afternoon, "The Outlook," Lee Driver; "Reading, Do We Teach It." F W. Wright, "What Constitutes Better Methods," Grassmuck, 'Three Fundamentals," Wright; "Better Health in Ohio," Lillian Burt.

Thursday morning, "Teachers for the Times," Wright; "The Story in Teaching," Davis; "A Continuous Chain," Grassmuck; "Better Rural Schools," Driver.

Afternoon, "The Primary Aims of the School," Wright; "The Personal Equation" Driver; "Wherein Lies the Teacher's Satisfaction," Grassmuck; Address; "New Occasions Teach New Duties."

Friday morning, "Training in the Duties of Citizenship" Wright, "Questions and Questioning," Driver; "How Shall We Get It," Grassmuck.

Afternoon, "Better Salaries for Better Teachers," Wright, "Play in the Rural School," Driver; "Special Features,' Grassmuck.

During each session there will be instruction on music and on the final day certificates will be issued

The officers of the Istitute are O. T. Jacobs, president; J. J. Vaughn, secretary; W. A. Hiscox, J. C. Seeman, Marion Steele, Sarah Huntridge and D. J. Boone, executive committee.

CAMPAIGN AGAINST BICYCLE RIDING ON THE CITY SIDEWALKS

Mayor Jones stated this morning that any person found riding a bicycle on the sidewalk would be prosecuted. He has received a number of complaints from citizens about this habit, and now asks that anyone who sees a person riding a wheel on the walks shall communicate with the police and the case will be taken care of.

MAKING REPAIRS TO AMHERST WATER LINE

On account of repairs being made on the Amherst line, the water pressure is low today. It is expected that the work will be completed in a short time. If there is any trouble on account of the pressure Mayor Jones requests that his office be notified

PONZI ON STAND SHOWS AMAZING IGNORANCE

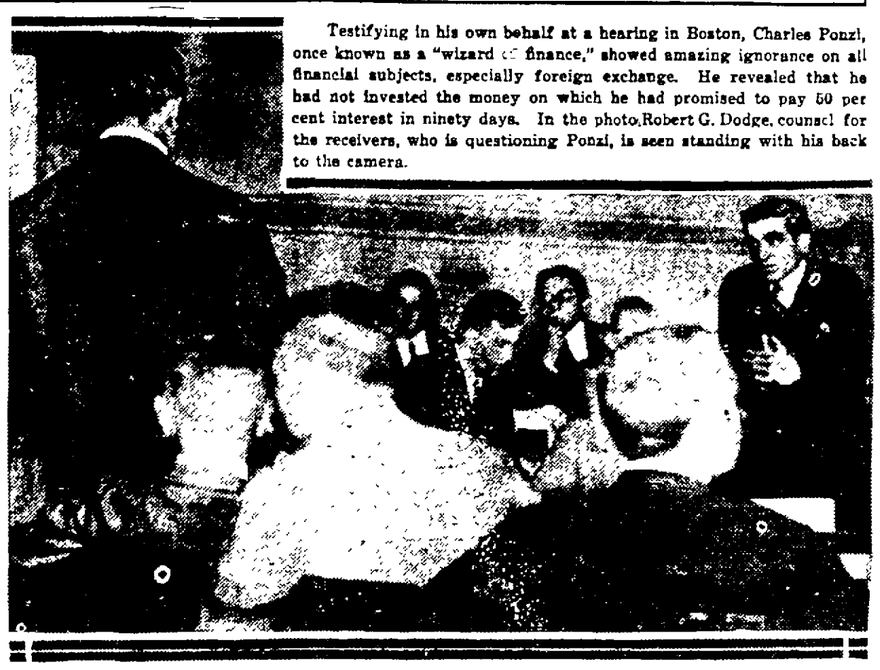

Testifying in his own behalf at a hearing in Boston, Charles Ponzi, once known as a "wizard of finance," showed amazing ignorance on all financial subjects, especially foreign exchange. He revealed that he had not invested the money on which he had promised to pay 50 per cent interest in ninety days. In the photo, Robert G. Dodge, counsel for the receivers, who is questioning Ponzi, is seen standing with his back to the camera.

Charles Ponzi, at extreme right, testifying at hearing in Boston.

G. O. P. CHIEFS AWAIT PROBE CONFIDENTLY

Point to Democratic Financial Campaign in 1916 — Cox in New York

WASHINGTON, Aug 28—Governor Cox's alleged evidence to support his charge the Republicans are raising a $15,000,000 "corruption fund" with which to "buy the election" has elated Democrats here, including government officials who say Cox has "made good," but Republicans emphatically deny this saying the Democratic nominee not only has not made good but has made himself liable to an inglorius and perhaps fatal comeback

They claim analysis of the Cox Pittsburg speech shows absolutely nothing to support the statement sinister influences are seeking to purchase the presidency They point out Cox failed to produce the name of a single contributor who could be identified with "the interests," or anything opposed to good government

Republicans assert that on the other hand their nation wide canvass for campaign funds disproves the charge Wall street or any special interest or group is attempting to control the party.

Including the list of contributors laid before the senate investigating committee they will show, it is declared, the Republican campaign is being financed by thousand of individuals in every state and not by any group or coterie of millionaires such as financed the 1916 Democratic campaign Bernard Baruch of Cleveland, H Dodge, Henry Morgenthau and other New York men of wealth are shown to have been the biggest Democratic contributors four years ago.

Republican Executive Committee Will Elect Officers Here Monday

The Republican county executive committee will meet Monday evening in Elyria to organize. A chairman, secretary and a treasurer will be elected.

The committee will also take steps to increase its membership to sixteen in order to provide for seven women members. It will make arrangements for the opening of headquarters in Lorain and Elyria and take steps for the opening of the speaking campaign in September.

Marriage Licenses

Charles Jones, 26, electrician, Cleveland and Anna Ballog, 23, Lorain.

Elmer J. Smith, 28, pattern maker and Lavonne M, Hartman, stenographer, Elyria.

Monroe Bond, 22, truck driver, and Coloma Walker, 18, Lorain.

Edward Coleman 27 machinist and Rose Deptula, 19, Lorain

Harry Courter, 25, movie operator, and Florence Worthington, 23, cashier, Lorain.

Wesley Scott, 55, engineer Lorain and Kathryn Lewis, 46, Stop 5, Elyria.

Team Work of Ants Baffle Elyria Populace

A colony of ants who have their home in a large tree in front of the Jenkins undertaking establishment on Second street, have attracted the attention and admiration of those who have had an opportunity to observe their movements

The ants are engaged in enlarging their present quarters in the tree, which is evidently partly decayed A strong force is engaged on the inside of the tree breaking off small particles of the wood, another gang drags these particles to the hole that gives them entrance They are at once seized by a squad of laborers, who systematically drop them to the base of the tree, three feet below. Here another busy bunch of laborers seize the particles, carry them to the sidewalk curbing and drop them to the ground below

Every little while an enormous big ant comes out from the tree, inspects the work, and like the true foreman he is, changes some of the laborers, giving them other duties to perform, where they can work to better advantage The ants are working energetically, and with a good deal of system, and as an example of real team work, they can give lessons to any one who will take the time to inspect their work.

LOTS OF FRUIT AND SUGAR IS DROPPING

There's plenty of fruit and sugar's coming down

This was a bit of encouraging news handed out to housewives today who have been lamenting that sugar was too high to can fruit this year.

Some Elyria dealers are selling sugar at 20 cents a pound. County agricultural agents report an abundance of apples, peaches and grapes thoughout the state.

BOAT LOAD OF AUTOS LEAVE TOLEDO FOR OCEAN VOYAGE

TOLEDO, Aug. 23—Toledo today was connected with the Atlantic ocean as a direct point for foreign shipments when the ocean-going freighter Santa Isabel sailed with a cargo of 492 crated automobiles. It was the first leg of a voyage that will terminate in South America.

Shipping men here say the trip is of special significance because of a lakes-to-sea deep water project.

LORAIN MAN SEEKS DIVORCE

Mary Dorenzo of Lorain, has filed a suit asking for a divorce from Pasquale Dorenzo. She charges him with gross neglect of duty in failing to provide for herself and children, and also with extreme cruelty. On the latter charge, she alleges that he has assaulted her, threatened to kill her, and on two occasions has fired at her with a revolver.

COAL STRIKERS AND GUARDS CLASH

CHARLESTON, W VA, Aug 28—Major Payne, a Baldwin Felts detective, was wounded in a night which started early this morning between striking miners and mine guards at the Willis Branch coal company, Willis Branch, Raleigh county, according to a statement given out by the state police department here Two trains have been held outside the town, the crews fearing to take them through Willis Branch, the statement said.

State police are on the scene attempting to quell the disturbance and have arrested a miner who was seen firing from a barn, the statement said. The Baldwin Felts men were doing most of the shooting according to the statement, using automatic rifles.

TOLEDO POLICE RESCUE PRIEST FROM BIG MOB

TOLEDO, Aug 28—Police and firemen were called early this morning to subdue a small riot in the vicinity of a tent meeting conducted by Rev Louis J King, excatholic priest in a residence section of the city. King, police said, was rescued from a mob which surrounded his tent which was burned

King now is the central figure in a court trial in Monroe county, Michigan, in which two of his adherents are charged with murder following a sectarian riot at Whitford Center late last June in which two of the attacking party were killed

Police say King had been conducting meetings here since the disturbance in Michigan and until now had been unmolested.

ARREST CLEVELANDER FOR THEFT OF AUTO

James B. Holden, giving his address as 1093 E. 74th street, Cleveland, is in the county jail charged with the theft of an automobile from George Brokaw, Fields' Corners.

Brokaw's machine was stolen Thursday night, and Holden was found in the vicinity, being captured by a posse of farmers. The machine has not been recovered

$100,000 Flood Damage

LOUISVILLE, Ky., Aug. 28—Special telegrams from Carlisle, Ky., said damage estimated at more than $100,000 was caused there last night by a cloudburst which inundated the valley in which the town lies.

Lima May Raise Rates

COLUMBUS, Aug 28—Resale rates of electricity in Lima is increased to 2 12 cents per kilowatt hour, in proposed new rate schedule filed today at the public utilities commission. Present rate is 1.88 cents Under the law the new rate will become effective in 30 days, unless protest is made.

Report Petrograd Situation Critical

All Freedom of Trade Prohibited; Anti-Bolshevik Agitators Shot Down; Economic Conditions Make People Desperate

COPENHAGEN, Aug. 28.—Advices from Petrograd to the Berlingske Tidende state conditions in that city are becoming critical, and that the fall of the soviet government appears imminent. Information from the front, together with the desperate economic situation, is believed to be responsible for the discontent prevailing in the city.

All freedom of trade has been prohibited, says the report. Many shops have been closed and valuables seized. It is further stated the Bolsheviki have punished demonstrators by shooting. Excitement within the Petrograd garrison is increasing.

CITY CHURCHES WILL OBSERVE SPECIAL DAYS

Labor Sunday, Rally Day, Adult Class Day, Visitation Sunday and All Lorain County Goes to Church Sunday on Program

Several special Sundays will be generally observed by churches throughout Lorain county this fall, according to a statement issued from the executive office of the Federated churches

Special Labor Sermons

On "Labor Sunday", September 5th, sermons will be delivered in many pulpits touching upon the interest of the churches in the labor problems of the times

The last Sunday in September, the 26th, is "Rally Day" for the church schools, followed by "Adult Class Day" the next Sunday, October 3rd with some churches

For the enlistment of church members in evangelistic efforts during the fall and winter, the two Sundays of October 10th and 17th have been designated respectively as "Visitation Sunday" and "All-Lorain-County-Go-To-Church Sunday On "Visitation Sunday" and the week days following it is proposed for visits to be made upon persons who have expressed a church preference, but are not members

The Evangelistic Committee of the Federation has suggested that each church set as a goal for itself during the year, to obtain new members upon confession of faith equal in number to ten per cent of the present resident membership All departments of each church, it is expected, will assist in the efforts to reach the goal The evangelistic plan calls for the reception of new members to be made a particular feature of the Christmas and Easter communions

Mayflower Sunday

Thanksgiving Sunday is to be generally observed throughout the nation as Mayflower Sunday, in commemoration of the tercentenary of the landing of the Pilgrims A general national committee composed of representatives of secular and church oganizations, is seeking to bring the tercentenary of the event to the mind of the public everywhere, and is responsible for the idea of Mayflower Sunday.

Dr. J. C Smith, of Norwalk, Methodist Superintendent, and Dr. E S Rothrock, of Cleveland, Congregational, Superintendent, are to take part in a conference with the Comity Committee of the church.

WARSAW, Aug 28—Polish artillery has decimated the principal column of retreating Soviet forces on the northeastern front, catching the Bolshevik at short range, according to an official statement issued here. More than 600 men, including two general staff officers and 11 line officers have been captured. Among the killed was the commander of the fifty-seventh Bolshevik division and his chief of staff.

Detachments of the Polish third legion division which are fighting east of the Bug river near Brest-Litovsk have become engaged in an energetic defensive action in anticipation of a Soviet attack against that city

Repeated Bolshevik attacks in the region of Lemberg have been repulsed, but fighting continued in the vicinity of Dzielwcon, as well as along the Polish and Russian borders. The situation on the northern front is without change, the statement says.

Want Neutral Location

PARIS, Aug 28—Willingness to transfer the Russo-Polish peace negotiations at Minsk to a neutral country is expressed in a wireless message from Moscow picked up by the Eiffel Tower station today. The details of the Soviet offer could not be deciphered, however, the foreign office announced.

Cruisers in Danzig Bay

BERLIN, Aug. 28—A squadron of four small British armored cruisers, accompanied by several small auxiliary vessels have arrived at and anchored in Danzig bay. One of the cruisers flies the flag of the British admiralty. It is said there are two other British warships and two French armored cruisers in the harbor.

U. S. Ship to Danzig

WASHINGTON, Ag. 28—Secretary Daniels announced today that he had ordered the armored cruiser Pittsburg to proceed from Reval to Danzig for the protection of Americans at that port.

The order was sent to Vice-Admiral Huse on the Pittsburg last night, following a conference between Secretaries Daniels and Colby.

FRANCES HOLLIDAY RITE HELD TODAY

Funeral services for the late Frances Holliday took place this morning at St. Mary's church, following which interment took place at St Mary's cemetery.

Mrs. Holliday was the daughter of the late Julia Sabius, and is survived by her husband and two children, Dolores and George.

$72 In Wallet Stolen

John Daloski, fireman at the green line power house reported to the police last night that he had lost $72 taken from the wash room at the power house where he accidentally left it.

HOME GARDEN ASSOCIATION EXHIBIT IN TWO WEEKS

Will Be Held AT First Congregational Church Saturday and Sunday, Sept. 11 and 12.

The twelfth annual exhibition of the Home Garden Association is to be held September 11-12 in the Gates room of the First Congregational church.

A new feature has been added to the exhibit this year by Mrs. W. G. Sharp, who offers a first prize of $1.25 and a second prize of 75c for the best wildwood displays. These will consist of wild fruits, nuts, berries, leaves and ornamental berries, such as boys and girls like to gather. To make the display of more educational value each fruit, leaf or plant displayed will be properly labeled by the person exhibiting it. It is anticipated by the officers that the boys and girls will have some fine collections for this division.

Prizes for flowers raised by children in the first to the eighth grade are offered payable in bulbs of tulips, narcissus, crocus and daffodils. The vegetable displays will be rewarded with prizes of $2 and $1.50 for first and second displays.

Magazines of horticulture are to be given exhibitors in the adult class.

Society

telephone 2219

[illegible]-SMITH MARRIAGE EVENT OF THIS AFTERNOON

[illegible] marriage of wide spread inter-[illegible] social circles was solemnized [illegible] afternoon, when Miss Lavonne [illegible]man, daughter of Mrs. H. M. [illegible], of West Broad street, this city, became the bride of Elmer J. [illegible]ith, son of Mr. and Mrs. J. L. [illegible]ith of 817 Ninth street, Lorain, the service being read in the study [illegible] the First Congregational church [illegible] John H. Grant, officiating, [illegible] young couple being unattended. [illegible] Preceding the reading of the marriage service, a wedding dinner was served at the Andress home. [illegible] only the bride and groom and [illegible] immediate relatives, and following the marriage they left immediate[illegible] for an extended wedding trip, [illegible] failed to make known to their friends their itinerary, but will re[illegible] to Elyria about the middle of September and will be at home to their friends at 122 West Bridge st.

The bride is one of this city's most charming and accomplished young business woman, and popular in social circles both here and in Lorain. She is a graduate of Elyria High School, and the Oberlin Business College and for some time has been an efficient stenographer in the offices of the Superior Meat Products Company of Elyria.

Mr. Smith is a veteran of the World War, having served as master engineer with Company E, 112 Engineers. He is a pattern maker at the National Tube Compny and socially is affiliated with the Knights of Pythias and the Cosmos Club.

ESCH-LUTZ VOWS ANNOUNCED AT SISTER'S HOME

The engagement announcement of Miss Lena Esch, who resides with her sister, Mrs. Andrew Her[illegible] West River street, this city, and William Lutz of Lorain, was made on Thursday evening of this week at a charming party given by another sister, Mrs. A. J. Elbert at her home on Fifth street.

In view of the fact that the guests were aware of the interesting news beforehand, they came bearing a gift of beauty and practicality and the shower was a delightful surprise to this popular bride-elect.

Seventeen young ladies were in attendance and the evening hours were spent with music and games.

Miss Esch has set her wedding day for September 11.

County Knights Of Pythias To Picnic at Beach Park Sunday

The entertainment committee of the D. O. O. K. order of the Lorain Knights of Pythias has arranged a splendid program for Sunday's picnic at Beach park, at which time the Lorain club will be hosts to Lorain county lodges of D. O. O. K. and Knights of Pythias.

The program includes races, boating, bathing, dancing and a baseball game between Lorain and Waren K. of P's.

The list of sports follows—Boy's race, 10 years and under, 50 yards Girls race, 10 years and under, 50 yards; Boys race, 16 years and under, 50 yards; Girls race, 16 years and under, 50 yards; Ladies race 50 yards; Fat ladies race, 50 yards 100 yard dash, D. O. O. K. only; Fat Men's race D. O. O. K. only; 10 yard dash Free for all; Tug of war, Knights of Pythias versus D. O. O. K.; Pie eating contest, free for all. Two prizes will be awarded in every event The races will start at 1 o'clock and the ball game at 2:30

Miss Cochrane Showered In Honor of Her Approaching Marriage

Miss Harriet Cook is entertaining at her home on Middle avenue this afternoon at a bridge party and shower, which is being tendered as a prenuptial courtesy for Miss Ruth Cochrane, whose marriage with Lewis B. Hoffman will be an early fall event. Guests occupy four tables at bridge.

CHAMPION SWIMMERS ARE HONOR GUESTS AT ELYRIA DINNER PARTY

Miss Marie Kaiser of East avenue was hostess on Friday evening of this week at a dinner party which was presented as a courtesy to five of Cleveland's champion swimmers, the Misses Virginia Taylor, Mercedes Burger and Carl Meyers, Luther Scholf and Rudolph Cooks, all members of the Cleveland Yacht club.

Mrs. H. J. Eady of Sixth street left yesterday for a ten days' visit with her mother, Mrs. Noakes of Cleveland.

LAFALOT CLUB PRESENTS LEAP YEAR DINNER DANCE

Covers were arranged for twenty-one last evening at the dinner given by the members of the Lafalot club and held at Albers Villa. The affair was a leap year party and the gentlemen were the guests of honor. Following the dinner the evening hours were spent with dancing.

[illegible]—FROST ANNOUNCEMENT RECEIVED [illegible]

[illegible] in this city have received the marriage announcement of [illegible] Louise Blank, daughter of [illegible] Mrs. Joe Blank, and [illegible] Frost, both of Cleveland, [illegible] August [illegible] this city. They will be at home after October 1 at 10820 Bellflr road

The groom, who is a former resident of this city and who was familiarly known by his young associates as 'Jack Frost,' was popular in the First Congregational church circles. He was an interior decorator and is employed in the same art in Cleveland.

Service Star Legion Plans Interesting Program For Next Session

The next regular meeting of the Service Star Legion will be held in Chamber of Commerce hall, Wednesday evening, September first at 7:30 and at this time all mothers, wives and sisters of boys, formerly in the service, or who served in any way in the late war, are cordially urged by the president, Mrs. J. E. Riley, to be in attendance, "for" says this energetic leader, "We want all to come and become acquainted with the object of the Service Star Legion, and learn about the great amount of sunshine we have been permitted to send to home and people who have been less fortunate than ourselves."

The next meeting will furnish a splendid program and a social session.

AUXILIARY TENDERS FAREWELL COURTESY TO VALUED MEMBERS

The members of the Auxiliary to the Sons of Veterans met last evening in G. A. R. hall and in connection with their regular meeting held a surprise reception in honor of Mr. and Mrs. D. A. Cleveland, who are leaving Elyria next Monday for the west, and also for Mrs. Henrietta Whitney, who leaves next week for the south, where she will spend the next winter.

Another guest of prominence in attendance was past commander of the south department, Custer Snyder of Lorain, who with other officers lent additional importance to the meeting by their presence

The auxiliary presented Mr Cleveland a beautiful American flag of silk, as a small token of remembrance of his many and untiring efforts in every patriotic movement in the community, and in all the expressions of regret at his departure, the great loss the patriotic bodies of Elyria sustains was the keynote. Mrs Cleveland, whose place in all the work will be hard to fill was presented a farewell gift, a beautiful cameo pin, and the evening, aside from the splendid program and social features was given over to farewells and extending best wishes

LORAIN GIRL TENDERED PRE-NUPTIAL SURPRISE BY ELYRIA FRIENDS

Miss Katherine Wright of Lorain, whose marriage with Edward Minch of Cleveland, will be an event of the early fall, was the honor guest last evening at a beautiful surprise shower, presented at the home of Mrs Charles T. Wright of 245 Oxford court in this city, the guest list comprising twenty-five young lady friends from Lorain and Elyria.

The entertainment features included progressive games and in these the prizes were won by the Misses Corrine and Geraldine Alten of Lorain.

In the decorations with garden flowers and in all the luncheon appointment, the color motiff was pink and white, the effect being unusually charming. There were twelve Lorain young ladies in attendance.

PERSONALS

Miss Thelma Rimbach of Chestnut street, has returned home from a visit in Chicago, where she was the guest of Miss Elizabeth Thomas of that city, during her vacation.

E. P. Clauser and family of Columbus street, who have been spending some time in Michigan, following Mr. Clauser's post graduate course at Chicago, stopping enroute home by motor for visits in Cadillac and other Michigan cities.

Mrs. J. J. Buswell and daughter, Miss Minona, of 150 Northrupp street, left last evening for Cleveland from which place they will go by boat to Cedar Point where they will spend a week at The Breakers.

Misses Kathleen and Marian Vaughn, Lucile Loomis and Grace Dunham left today noon for a trip which will include Niagara Falls From Cleveland they travel on the "Seeandbee."

Mr. and Mrs. C. J. Sartor have returned home from a six weeks' sojourn in the north, which included stops at Mackinac Island, Cheneaux Islands and other points of interest in northern Michigan, stopping off at Sandusky for a visit and were accompanied to Elyria by their niece, Miss Almato, who will be a guest here for several days.

Mr. and Mrs. D. A Cleveland, who have formerly resided in the Cleveland block on Second street, have moved their household goods to Norwalk, where they will be stored during the absence in Texas of Mr. and Mrs. Cleveland, who go to the great southwest with a possible view of making their future home.

Mr. and Mrs. F. P. Dachtler of Lodi street have as their guests Mr. and Mrs. Fred Fleishman and daughter of Toledo.

Born, yesterday, at Memorial hospital to Mr. and Mrs. D. H. Miller, 1025 Middle avenue, a son, who has been named Donald David

George Swerts of Clinton, Ia., was called here this week by the sudden death of his uncle, Adam Silker of North Amherst.

Mrs. A. E. Sperry of Cleveland street, who has been visiting in Cleveland, Buffalo and Niagara Falls, has returned home.

Mr. and Mrs. Moses Epply of the Telegraph road left yesterday for a trip to Niagara Falls, Buffalo and Toronto fair.

Attorney Anthony Neiding, wife and daughter and Miss Tillie Rose, all of this city, were in Warren, O., this week and called on Warren G. Harding, Republican candidate for president of the United States.

Many members of the Daughters of Rebekah were in Lorain this week at the meeting of the Lorain lodge when plans were made for the convention of the county lodges to be held in October.

Mr. and Mrs. Otto Sathauer and son, George, of Cleveland, are spending the week end at the home of Mrs. Edward Brown of 214 Gates avenue

Harry Lawrence of Cascade street sailed from Sandusky Tuesday on the U. S. shipping board vessel, the "Wauwatossa," bound for New York via Welland canal and Lake Ontario, down the St. Lawrence river, stopping at Montreal enroute, then on to Quebec, through the Gulf of St. Lawrence and down the coast of Newfoundland, Nova Scotia, Maine and Massachusetts to New York. He will return to Elyria by rail in time to enter high school in September.

Mrs F. A. Lawrence, who is spending the summer in Sandusky, returned to that city today, after visiting friends in Elyria for two days.

Mrs. A. H. Stoddard of Sixth street is entertaining as her guests, Mrs. S. W. Adams and daughter, Elizabeth of Colorado Springs, Colo., who will also visit other relatives while here.

Born, to Mr. and Mrs. J. H. Simpson of the O'Donnell apartments, last week in Maternity hospital, Cleveland a daughter.

Miss Mildred Murray of Maplewood, Ohio, is the guest this week of the Misses Ruth and Helen Miller of Dewey aveue

Miss Marion Rhind of Montreal, Canada, who has been the guest at the home of Mr. and Mrs. M. D Miller and family of Dewey avenue the past two weeks, left today for her home, stopping enroute for visits at many places of interest between here and her home.

Mrs A T Glew of 496 Cleveland street, accompanied by her mother, Mrs. J. Lee and sister, Miss Gertrude, who have been guests at the Glew home this summer, leave tonight for Toronto, Canada, where Mrs Glew will visit at her mother's home for a month.

Miss Frances Coghan, formerly of Elyria, who has been a guest at the home of Mr. and Mrs C A Eshman of 314 Fifteenth street for several days, has returned to her home in Cleveland.

Cycle Hits Lorain Girl

LORAIN, Aug. 28—Margaret Celina, 13, was injured last evening while attempting to take a street car on Broadway. Ralph Beckley came along on his motorcycle and ran through the crowd, taking the car, knocking the little girl into the street, cutting her scalp and otherwise injuring her. He was arrested.

CUTICURA HEALS SCALP TROUBLE

Itched and Burned. Had Dandruff. Hair Came Out.

"My scalp began to itch and burn and I had dandruff real badly and there were eruptions all around my head at the edge of my hair. When I would scratch it would cause them to bleed and form a scale, and my hair came out.

"I saw Cuticura Soap and Ointment advertised and thought I would give them a trial. I got relief the first time I used them, and after using two cakes of Soap and two boxes of Ointment I was healed." (Signed) Mrs. Bessie Baughman, Murray, Iowa.

Use Cuticura Soap, Ointment and Talcum for all toilet purposes.

Sample Each Free by Mail. Address: "Cuticura Laboratories, Dept. R, Malden 48, Mass." Sold everywhere. Soap 25c. Ointment 25 and 50c. Talcum 25c. Cuticura Soap shaves without mug.

SAY BELFAST RIOT DAMAGES IS $2,500,000

120 Houses Burned During Irish Disturbances — Want Mayor of Cork Freed

LONDON, Aug. 28.—The condition of Terrence MacSweeney, lord mayor of Cork, this morning was reported to be worse at the Brixton jail where he is on hunger strike. Mayor MacSweeney spent a very restless night

BELFAST, IRELAND, Aug. 28.—Fierce rioting occurred this afternoon in Cullingtree road, lying between the falls and Grosvenor-road districts of West Belfast. The police barracks in Cullingtree road were wrecked and the military fired on the crowd. Many gun shot victims were admitted to the adjacent royal victoria hospital.

LONDON, Aug. 28.—Damages from rioting and incendiarism in Belfast and vicinity total $2,500,000 according to a Belfast dispatch to the Evening News today.

One hundred and twenty houses in Ballymacarrett were destroyed by fire.

Soldiers are on guard around St. Matthew's church in Ballymacarrett, which was threatened.

Appeals For Release

LONDON, Aug. 28—Bishop Daniel Cohalan, of Cork, has written a strong appeal to the London Times, urging the release of Lord Mayor MacSweeney, of Cork, saying his imprisonment offends all sense of justice.

"The offense charged to the lord mayor has no substance" says the bishop's letter. "The sentence has no moral sanction and is a manifest in justice"

The bishop points out that pacification of Ireland would be rendered more difficult through harsh treatment of the lord mayor.

Commenting on existing conditions in Ireland Bishop Cohalan says the government has resumed a Balfourian policy.

"It is now a familiar and true expression that government in Ireland is government by imprisonment, by deportation, by arson and by murder," he concludes.

WOMEN SHOULD TAKE WARNING

If the statement made at a New York Assembly of women that healthy American women are so rare that they are almost extinct, it true it is time for the women of America to take warning and look to their health It may be headaches backaches, draggy down pains, nervousness, mental depression that are tell-tale symptoms of some organic derangement for which Lydia E. Pinkham's Vegetable Compound—a simple remedy made from roots and herbs—is a specific and may be relied upon to restore women to a healthy normal condition

LORAIN MAN IS CHARGED WITH MURDERING TWO

LORAIN, Aug. 28—George Semos, 1692 Broadway, was arrested at work at the National Tube Co., last night, charged with double murder and robbery

Semos is wanted at Canton. It is charged that on August 22 he shot two men, bound a woman and stole $100 The woman claims to have recognized her husband as the assailant Officers from Canton took Semos back to that city today.

Just received a fine lot of Boys' Sweaters for school wear. The Robinson & Hancock Co.

NOTICE

Come K. of P's. We are going to give you something Tuesday night, Aug. 31.

Hospital Notes

Born, to Mr and Mrs. John Decker of Vermilion, a son. Born to Mr and Mrs. Donald Miller of 1025 Middle avenue, a son

Admisions include Mrs. N J Buswell of 916 Walnut street, Frank Obojnski of South Middle avenue, H B Robertson, 349 Kenyon street, J. W Emmert, 1309 Middle avenue, Mrs. J. W. Wojcik, 119 Fairlawn avenue; Mrs. Margaret Lyman, 509 Dewey avenue

The discharged include Paul Cope 365 Furnace street, Mrs J T Colgan, 411 West Tenth street, Harry N Johns, East 66th street, Cleveland; Miss Edna Barkley Berea; John Serozi, Elyria and Laurel Blake, North Olmsted; Mrs. Si Lewis and baby, Olmsted Falls; Mrs Ralph Foley and baby, 355 Ninth street, Mrs Otis C Altfeld, 328 Oxford court.

NOTICE

Having completed my course of study after an absence of two months I wish to announce that my office will be re-opened on Monday Aug. 30th.

Dr. E. T. CLAUSER.

MILL TO ROOF

THE CLEVELAND-AKRON BAG CO.

CABCO ROOFS

MADE, SOLD AND APPLIED BY

The Cleveland-Akron Bag Co

CLEVELAND, O.

Phone or write Elyr'a Representative, Hotel Andwur.

Children's school hose at The Robinson & Hancock Co.

Announcement to Clubs, Lodges and All Other Organizations

Harry Davis is now Catering to the Public

No Party Too Small Nor Too Big

PRICES REASONABLE

Try the Harry Davis Way. 616 W. Broad St

Attachments to Telephones—And Why We Object to Them

The rules of the telephone company prohibit the use of special devices attached to the telephone or "cut in" on the telephone line.

The general use of such attachments—as, for instance, special mouthpieces, hook-switch locks, patent ear-pieces, receiver holders, special switches and other appliances—would so complicate the upkeep and operation of the telephones in the exchange that uniform and satisfactory service would be impossible.

In the interest of uniform and dependable service for all alike, therefore, we must adopt the policy of ourselves specifying and providing all equipment used on or connected with our lines. We cannot be responsible for the upkeep or operation of telephones or lines to which outside devices, not standard equipment, are attached.

"At Your Service"

The Elyria Telephone Co.

THE SAFE-CABINET

FOR THE HOME

PROTECTS YOUR VALUABLES

BETTER BE SAFE THAN SORRY

The Home Safes are Built Like the Office Safes—Absolute Protection

C. B. MINCKS

The Safe-Cabinet Man

Masonic Temple Bldg.

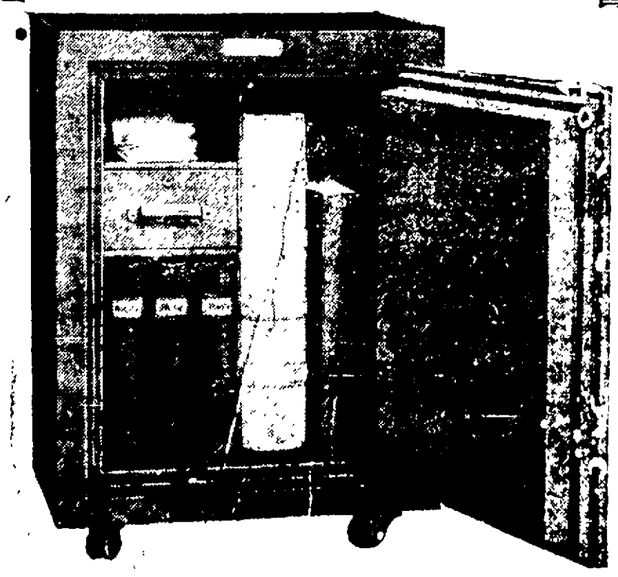

At The Leading Elyria Theaters

AMERICAN

LAST TIME TODAY

TOM MIX IN THREE GOLD COINS

Three Days Starting Sunday

BERT LYTELL in THE RIGHT OF WAY

Presents a master story of regeneration of a man who had no faith in men or the love of women or the power of God.

Sir Gilbert Parker's master romance of Canadian life.

DREAMLAND

TODAY ONLY The Great Serial

THE SILENT AVENGER

Also 2-reel Western FIGHTING PALS

SUNDAY AND MONDAY

THE SHE WOLF and FRANKLYN FARNUM in WHEN PALS FALL OUT

And Other Pictures

STRAND

LAST TIME TODAY

SHIRLEY MASON in THE APPLETREE GIRL

And Other Pictures

SUNDAY AND MONDAY

THE LITTLE WANDERER

Starring SHIRLEY MASON

How a lonely girl found her way to the big city and to a man's heart.

Also OTHER PICTURES

COLONIAL

LAST TIME TODAY

CONSTANCE TALMADGE In Her Greatest Picture THE PERFECT WOMAN

Three Days Starting Sunday

TOM MOORE in 'DUDS'

The Open Heart of a Man—The Hidden Ways of a Woman.

Also JOHNNY HINES in TORCHY

Coming to American—Wednesday, Thursday, Friday and Saturday

Mary Pickford in "SUDS"

GO TO

Candyland

HIGH GRADE CANDIES DELICIOUS SODAS

Everybody Welcome Eagle's Day

Seventh Annual Picnic at

RIVERVIEW PARK

Old Fair Grounds Elyria, O.

Sunday, August 29, 1920

Join the Merry-Makers and Enjoy a Pleasant Afternoon and Evening

BAND CONCERT. ADMISSION FREE

Duties of An Executor

1.—Probate of wills.
2.—Furnishing surety bond.
3.—Securing possession of testator's property.
4.—Making complete inventory of estate.
5.—Advertising for debts.
6.—Proving and paying debts.
7.—Paying all legacies as directed in will.
8.—Procuring a judicial settlement of his account to the satisfaction of the court and of all interested parties.

Save trouble and expense by naming this Company in your will as Executor and Trustee.

The Savings Deposit Bank & Trust Co.

EXECUTOR · TRUSTEE · ADMINISTRATOR

MOVIES

VACATIONING WITH FILM STARS

Anita Stewart.

No Anita is not taking the part of George Washington in his historical picture Anita is vacationing but she could not keep entirely away from the camera even on her vacation and she is shown here officiating at the ceremony of breaking ground for a new theater in Hollywood The orange tree which Anita has felled is one of a beautiful grove which occupied a prominent position in the center of Hollywood but unfortunately it fronted on the main business street and was therefore called upon to make way for the advance of commerce This is absolutely the only bit of work Miss Stewart did while on her vacation, according to reports

RIALTO OPENS ITS POPULAR SHOWS SUNDAY

Sunday Concerts Begin Tomorrow ..With Six Acts And Three Reels of Movies

It will be pleasant news to all lovers of clean amusement in the announcement of the Rialto Theatre of the opening of the season of 1920 1921 tomorrow afternoon Sunday August 29 with one of its ever popular Sunday Concerts, presenting some of the most noted artists of the concert vaudeville and dramatic stage together with photo plays of the better class As has been the custom in the past three performances will be offered tomorrow and each Sunday thoughout the season at 2 30, 6 15 and 8 P M Each programme will consist of six acts a two reel comedy and a one reel news weekly

The regular theatrical season will open at the Rialto theatre Labor Day September 6th when the Harrison Musical Comedy Co opens a weeks engagement in a programme of high class musical comedies and revues The following week Sept 13 Jimmie Hodges Musical Revue will be the attraction

For tomorrow's Sunday Concert an excellent bill has been outlined which includes Countess Veronica The Three Rochester Girls' 'Tim McWilliams Wellington and Sylvia The Syncopated Five Albert and Arlington,' a two reel Fox Sunshine comedy and a one reel animated news weekly

COLONIAL

"Duds"

Tom Moore starring in the Goldwyn Picture Duds which comes to the Colonial Theatre Sunday is a soldier of fortune type That is doubtless the reason he finds such an delight in enacting the role Captain Plunkett in the above named production Captain Plunkett is a man whose fighting blood has been thoroughly stirred by his war experience in France and who finds the prospect of civilian clothes and a job rather uninteresting Then comes the big adventure, the chance to match his wits and nerve and strength against worthier opponents, and he jumps at the opportunity

"Torchy"

"Laugh and the world laughs with you has been the motto of Sewell Ford the noted American humorist in his seven volumes of stories about Torchy' his red-headed office boy creation 'Torchy" is the essence of clean fun as is shown that thousands of copies of the eighth 'Torchy book have been sold in advance of its publicatin "Torchy is now to be seen on the screen for the first time with Johnny Hines noted stage comedian, as the hero The debut is at the Colonial theatre Sunday

AMERICAN

"Right Of Way"

"The Right of Way is an out door drama it fairly tingles with the rush of wind, the sweep of passions of men fighting the primitive in nature and the unleashed powers of those who strive against them for existence it shows in manity with the bark on The film starts at the American Sunday

STRAND

The Little Wanderer'

Watch out for Shirley Mason The dainty little Fox star is due at the Strand Theatre Sunday in a story entitled The Little Wanderer written for her by Denison Clift and directed by Howard M Mitchell—whose work in this capacity with Miss Mason has already proved so successful

The Little Wanderer is the story of a poor girl the buffet of ill fortune who achieves happiness only after she becomes a runaway disguised as a boy and has various experiences in the big city which culminate in the love of a rich man's true hearted son

It is a character which fits finely the unique personality of the charming young star Her leading man is Raymond McKee

Elyria and Lorain Floral Co. Dissolve

It was announced today that the firm of Hody & Fulea florists has been dissolved

John L Fulea will have charge of the greenhouse and wholesale part of the former business

The retail stores at Elyria and Lorain will be under the name of J E Fulea with the greenhouse under Louis Hody

NORTH RUSSIA

NORTH RUSSIA Aug 27 — Mrs Phoebe Bell and granddaughter Katharine Davis of Cleveland have been visiting at the home of Ed Berg

Born to Mr and Mrs John Youngless Aug 24 a son

Miss Florence Berg of Cleveland spent several days last week with her parents Mr and Mrs Ed Berg Miss Berg has been ill from diphtheria and was in a Cleveland hospital for two weeks She has now fully recovered and has resumed her work

Mr and Mrs John Miller of Cleveland and Martin Schroeder of Amherst spent Sunday at the Daniel Hoeh home

Those who attended the Wellington fair Wednesday were Ed Schramm Clarence Albright Harry Gibson Edward Berg Carl Berg and their families

Miss Lucy Berg has been spending her vacation with friends and relatives here

Fred Berg and family attended the dedication exercises of the new Birmingham church Susday

Henry Sandrock and family spent Sunday at the home of Everett Sandrock on Chestnut Ridge

Mr and Mrs August Hoeh of Chicago have been visiting at the home of his brother, Daniel Hoeh

Harry Kloss and family of Wheeling, W Va, was the recent guest at the home of his sister, Mrs Albert Schramm

Walter Nash, who has been sick is convalescing

Mr and Mrs Will Schubert and daughter Vetta spent Sunday with relatives in Castalia O

DOCTOR JASTER

Eye, Ear, Nose and Throat
4th Floor Bank Bldg.
Glasses Fitted Phone 2431

LORAIN POLICE CHIEF HEARING FRIDAY, BRIEF

Only One Witness Was Heard Last Evening. Trial Is Continued Until Next Thursday.

LORAIN Aug 28 The hearing of A A King former police chief suspended by Mayor William Graul, began last evening before the civil service commission, but after one witness, Detective David Beatty, had testified and considerable time had been consumed in argument, the hearing was continued to next Thursday evening

Although Mayor Graull filed sixteen specific charges against King, only one was discussed at the hearing last night Beatty testified that King then chief of police had given him a revolver The prosecution in charge of Safety director C C Timberman endeavored to show that the revolver had been taken from a prisoner and that the gift was contrary to law

The charges against King have to do with alleged specific instances of misconduct and insubordination

King was represented by Attorney George L Glitsch

No witnesses for King were introduced at last night's hearing which was attended by a large crowd

When King was suspended July 22 Lieut Theodore Walker was placed temporary in charge of the police department Later Mayor Graull made the appointment permanent

CENTRAL LABOR UNION MEMBERS WILL ATTEND CHURCH LABOR SUNDAY

The Central Labor Union and their families will worship with Rev Smith at the United Presbyterian church at 7 30 p m Sunday Sept 5

All union men are asked to meet at Machinists hall at 7 o clock and march to the church at the corner of Second street and Broadway where seats will be reserved

NEW YORK PASTOR TO ADDRESS UNION SERVICE SUNDAY

Dr Ralph Sockman able and popular young pastor of the Madison Avenue Methodist Episcopal Church New York City one of the strongest churches of the denomination will be the speaker at the Union services in the First Congregational church in this city next Sunday evening

Dr Sockman is a son-in-law of Rev W C Endley of Elyria, and the local church people take considerable pride in the success which has attended his labor and the large crowd anticipated for next Sunday evening service will be a tribute to him, also a fitting close to a series of delightful and profitable services held by the co-operative churches of the city

LORAIN SURVIVOR OF ILL-FATED LAKE BOAT RETURNS TO HIS HOME

LORAIN Aug 28—Walter Richter local survivor of the Superior City which was struck and sunk by the steamer King in Lake Superior and in which 29 persons including a woman and three Glenville high graduates perished reached his home here to recuperate

He had been spending several days in Cleveland testifying in the investigation of the disaster

Richter's body is black and blue He still apparently is exhausted and is also suffering from the effects of the exposure

OPERATIONS ARE UNNECESSARY

Dr Leonhardt says Rectal Ointment will completely relieve any form of Piles It is quick acting even in old stubborn cases and is the first box It an internal treatment that removes the cause C W Phillips sells and guarantees it

AMERICAN SUNDAY

RIALTO THEATRE

OPENING OF THE SEASON

SUNDAY, AUGUST 29

Matinee 2:30 P. M. Night 6:15 and 8 P. M.

SUNDAY CONCERT

Offering Leading Artists of the Concert, Vaudeville and Dramatic Stage

COUNTESS VERONA
Wellington and Sylvia—Venice
The Three Arlington Sisters
Joe McLaughlin, Verona and Nora
2-Reel Fox Sunshine Comedy
1-Reel Animated News Weekly

PRICES:
Matinee—Children 15c; Adults 35c and 50c
Night—25c-50c and 75c, War Tax Included

HOLDERS OF HIGHEST WAR MEDAL TO BE HEROES OF NEXT LEGION CONVENTION

Sergt. Sydney Gumpertz (left) and Sergt. Benjamin Kauffman.

The outstanding heroes of the American army in the World war, whose bravery won for them the congressional medal of honor the most difficult to obtain of all military decorations, will be the guests of honor the second national convention of the American Legion in Cleveland, Ohio, September 27, 28 29 Two of the congressional medal holders are Sergt Benjamin Kauffman of Brooklyn, N. Y., and Sergt. Sydney Gumpertz of New York city

NORTH EATON

North Eaton Aug 26 Three of North Eaton's old residents were called from life on the second week August Alfred Martin who died in Eastwood at the time of his death but who for many years lived in North Eaton Clifford Dawson the long resident of North Eaton and William Walkden who died in this town for many years

Rebecca who has been spending his vacation at the home of his brother Mr Ralph Cole returned to Mooselick of Wooster last Saturday to attend the Cole reunion which was held at the home of Rev Claire Goodwin of that place

The old friends and neighbors of Mrs Westley were sorry to hear of her serious accident Mrs Westley is living with her daughter Mrs Robinson of Fields at whose home the old lady met with the accident falling and breaking her hip

Mr Mary Bloomfield of Woodcounty has been visiting friends in Columbia and Eaton including Wm Walkder who died soon after Mrs Bloomfield his sister left for home

C M Ross and daughter of Wellington were callers at the home of M C Ross recently

Miss Grace Cook Cleveland is caring for her brother's children while he and his wife are taking their vacation at Buffalo and Niagara Falls

LORAIN SCHOOLS AND CLUBS TO EDUCATE WOMEN HOW TO VOTE

LORAIN Aug 28—While the Federated Women's Clubs are making preparations to teach how to vote to the 10,000 eligible women

[illegible] will provide [illegible] make them politically [illegible]

WILLARD: [illegible] is recovering in [illegible] William Sutton, 16, [illegible] at Norwalk awaiting [illegible] grand jury. King [illegible] arrest Sutton when the [illegible] officer over the head with a [illegible] bottle rendering him unconscious

Most People Avoid The Second or Third Cup of Coffee—

But those who use

Instant Postum

can safely drink as many cups as they like

Postum tastes much like the best coffee, but it contains no harmful element, so it can be used freely and with comfort.

"There's a Reason" for POSTUM

Sold by Grocers

Made by Postum Cereal Co., Inc.
Battle Creek, Michigan

SHORE INN

The Finest Summer Resort on Lake Erie—Hotel Open All Year
Located at Stop 136, Lake Road, Vermilion, O.

SHORE DINNER AND A LA CARTE SERVICE.
Dancing Every Evening
SPECIAL SUNDAY AFTERNOON CONCERTS
BATHING BOATING GARAGE SERVICE

GEORGE IS making excuses to his wife.

He is obliged to explain why he can't own a home like the one Harry has.

George knows why he doesn't, and ought not to be spoofing. Harry has been saving money regularly. Saving for this home. And George knows it.

If George will take out a membership in The Northern Savings and Loan Co., he will have taken the first step toward a home like Harry's.

Our plan is to help you to save as well as paying you while doing so, in order that you may place your family in that longed-for Home.

Five dollars per share will open a membership. Fifty cents per share, monthly, will help to pay for your stock.

Telephone, write or better still, come in and let us explain to you.

The Northern Savings & Loan Company

Authorized Capital $1,000,000

Temporary Offices Room 208 Masonic Temple
Open Evenings 7:30 to 9 O'clock

Guy F. Atkins, Fiscal Agent. Phone 2260

AUTOMOBILE NEWS

BUICK ANNOUNCES NEW MODEL CARS

Elegance in Design and Comfort Features Main Things for 1921

"For twenty years the Buick Motor Company has adhered steadfastly to definite principles of motor car design and manufacture," says E. T. Strong, General Sales Manager Buick Motor Co., and reported by the Elyria Buick Co., local distributors. "The reward to owners and dealers as well as to the builder, for this unwavering fidelity to policy and concentration of energies has been seen year after year.

"And, the highest pinnacle in this long period of Buick development has been reached in the new line for Nineteen Twenty One.

"There are seven models for the new season, including three open and four closed body types. While they have retained those qualities that have been adopted as standards of mechanical excellence for two decades, improvements have been added to incease either the convenience or the long life of the cars.

"The casual observer on the street or in showroom will note that the most striikng change is in the new lines of the body, top, radiator, hood and cowl, which blend into a harmonious whole of rare and graceful beauty. Yet, there is nothing spectacular or radical in the new lines and those familiar with Buick methods will understand that the outward appearance merely betokens the inner goodness of the new Buick.

"Since the opening of the previous season the Buick Valve-in-head motor, even at that time brought to a high state of perfection, has undergone strenuous tests in the Buick research and experimental laboratories. And it has passed from the engineers' hands a more refined motor, capable of greater service with less exacting demands on the driver for adjustment and attention.

"Throughout the entire chassis, mechanical changes have been introduced whereever possible to make for easier adjustments and care of working parts. For example, the clutch can now be readily adjusted with a wrench, directly beneath the floor board.

"It is no longer necessary for one to get under the car in order to drain oil from the crank case. Just inside of the hood there is a handle which operates the plug in the crank case. In a similar way, water may be drained from the radiator by turning an extended handle placed within convenient reach.

"Another illustration of Buick attention to detail is seen in the accessibility of batteries in closed cars, which are provided with a small door in the floor board over the battery box. The springs on all closed cars have been re-designed to insure the smoothest riding qualities over rough roads.

"Owing to the growing demand for a more roomy and luxurious roadster, the new Model Twenty-One Forty-Four has been studiously designed with the result that it is distinctly a new model. As remarkable as it is with its improved lines it still possesses the characteristic Buick style.

"The rear of the body has been widened, making it exceptionally comfortable for two passengers besides the driver. There are two spacious compartments, one back of the seat and another beneath the rear deck, that affords ample storage space.

SPARE BULB MAY PREVENT WRECK

Numerous accidents are taking place throughout the state because many drivers persist in traveling at night with only one head lamp burning. Approaching cars, believing the single head lamp is a motorcycle, continue to ride the crown of the road, with the result that accidents occur.

"Just as automobiles carry spare tires and tubes," said a prominent auto man today, "they should carry spare bulbs for their head lamps and their rear lights. The law specifically provides that no car may travel the roads of Pennsylvania from one hour after sunset until one hour before sunrise or whenever it is impossible to see clearly for a distance of 200 feet, without at least two lights of approximately equal power in front. No red lamp may be displayed on the front of a motor vehicle. Violations of these provisions have caused innumerable accidents."

HERE ARE WAYS TO SAVE CARS FROM AUTO THIEF

Car thieves are laughing at locks on automobiles these days, but there are many simple little tricks which auto owners can do when leaving their cars which will reduce the theft hazard almost to nothing.

The first suggestion is to remove the distributor rotor. It is the easiest thing in the car to get at—certainly easier than some of the cumbrous wheel locks now in use. The removal of this rotor absolutely prevents the spark, without which no gasoline engine can possibly be run.

Another stunt is the rather picturesque use of a noise resembling a western town being shot up in the wildest days. By crossing spark plug wires number 4 and 5, or wires 5 and 7 on most any six, no one can drive away without making such a racket that it ought to be enough to alarm the town and scare the thief away at the first alley he comes to. This crossing of the wires is easily done and it causes a back-fire, resulting in heavy artillery which is as good as most any burglar alarm.

The car can be protected by disconnecting the wire at the coil in connection with the generator. This method also cuts off the power necessary for running the machine.

BATTERY ADVICE TOO COMMON

"Battery advice is free," say F. S. Aust, Willard Service Station dealer, and like all free products it is a drug on the market. It is estimated that if a car owner would try to do all the things suggested by the trade papers, the car builders and the battery manufacturers, he would have no time to drive, to attend to business or keep up a speaking acquaintance with his family."

"As a matter of fact, a battery does not need a great deal of care and the average driver gets good results by putting in a little water every week or so, and making regular calls at the service station."

"It is always important to give a battery the right start, and the first thing every purchaser of a car—new or old—should do is to drive around to the service stations so that his battery could be registered and given the right sort of start toward a useful and active life."

HEARD ALONG AUTO ROW

J. H. Simpson, general manager of the Simpson Motor Co., reports that the Fordson tractor demonstrations created a great deal of interest in the rural districts, about seventy-five farmers turning out to watch the Fordson perform.

* * *

M. L. Crippen, president of the Lorain County Motors Co., local ditributors for the Stephens Salient Six, Reo and "Speed Wagon" trucks, announces that Hugh McCray, well known local man has been added to his sales staf.

* * *

Messrs. Decker and Ross of the Central Garage have taken the agency for Lorain county for the International Motor truck.

* * *

The Rubber Tire Clearing House in the past has been noted for their unique sales campaigns but the "penny tube sale" announced this week promises to be more successful than any sale ever held in Elyria. When the customer buys a tube at the list price he may buy another for a penny.

WHAT WOULD HAPPEN IF BOTH DRIVERS STARTED ENGINES?

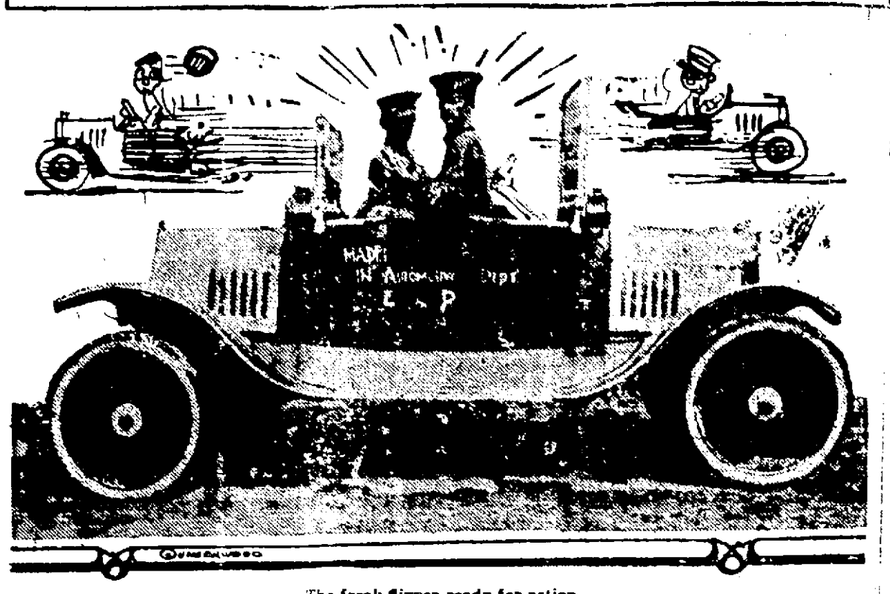

The freak flivver ready for action.

This freak flivver attracted great attention at the recent military circus at Chicago. It is equipped with two engines and two separate power plants. It can be driven in either direction and both steering wheels work. The ends are exactly alike, both being equipped with headlights. Query: What would happen to "Henry" if each driver decided to drive at the same time?

FORD LITERATURE IN TEN LANGUAGES

The Ford catalog and manual have already been printed in ten different languages: French, Spanish, Portuguese, Russian, Polish, Italian, German, Danish, Hungarian and English. Others, including Chinese, are now being considered says J. H. Simpson, local dealer.

At the present time there are three separate Ford factories, thirty-six in U. S. assembling plants, ten Canadian branches and the following foreign branches and assembling plants: Bordeaux, France; Buenos Aires, Argentine; Cadiz, Spain; Copenhagen, Denmark; Paris, France; Sao Paulo, Brazil, and Melbourne, Australia. Of a total of 58 branches and assembling plants, 43 are directly connected with the Highland Park plant.

Those countries wherein Ford branches have not yet been established are represented by distributors.

PHILADELPHIA DIAMOND GRID BATTERY

Philadelphia Battery Service Co.

113 East Ave. . . Phone 2409

RECHARGING and REPAIRING ANY MAKE OF BATTERY

SALES AND Service Station FOR International Trucks HAYNES AND Scripps-Booth Cars AT CENTRAL GARAGE

120 E. BRIDGE ST. PHONE 23389

Ford THE UNIVERSAL CAR

The Ford Delivery Car is probably one of the most used cars in the business world. The reasons are simple: It is the most economical motor car in service; it is the most dependable motor car in service; it is the most satisfactory motor car in service, because it is the regular Ford Chassis with just the kind of body you want. We can get or build any kind of a body you may desire, plain or fancy. It will multiply the volume of your business by doubling your business territory. If this were not so, the biggest corporations in the country would not be using fleets of Ford cars for delivery purposes. Come in. Let's go into details a little farther with you. You will find it a profitable investigation.

THE SIMPSON MOTOR CO.

Broad & Bridge St. Phones 2822 Bell 338R

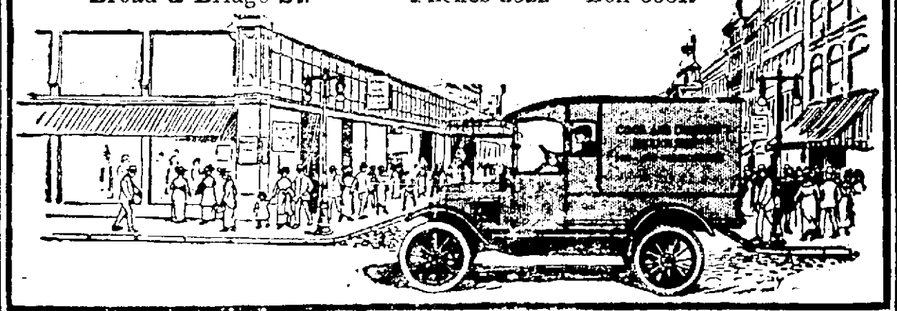

THREAD-RUBBER Willard INSULATION

That's Service

We're mighty glad to hear these two words anytime.

The oftener we hear them the surer we are that our service is getting better and better all the time.

If you need a new battery remember about the Still Better Willard with Threaded Rubber Insulation—the kind selected by 136 manufacturers of passenger cars and trucks.

F. S. AUST
109 Broad Street
Phone 2460

THREAD-RUBBER Willard INSULATION

THESE SLASHED PRICES CANNOT LAST

Have You Taken Advantage of Our

MONEY SAVING PRICES? IF NOT, WHY NOT?

Everything in the Tire and Accessory Line Is Marked 20 Per Cent Off

Tires—Tubes—Oil Soap—Cement—Patches—Double Wing Patches—Jacks—Mats—Polish—Bulbs—Carbon Remover—Engine Oil—Reliners—Top Dressing, Etc.

Imperial Top & Tire Co.

Phone 2533 Broad Street Bridge

OPEN EVERY EVENING

BUICK

Buick Emblem of Satisfaction

POWER, sturdiness and dependability have been qualities of Buick Valve-in-Head Motor Cars from the time that the name Buick first became linked with the automobile industry. Today, in equal measure as in the past, the Buick Motor Company is dedicated to a continuance of the policy that has caused the Buick car to occupy the position it holds in the public mind.

To all that the name Buick has meant in twenty years of automobile history, the new Nineteen Twenty One Buick brings that grace of movement, that refinement of every line and feature, that sheer beauty of design which inspire a pride of ownership in a fine motor car.

The new Buick line comprises seven models, one for every possible demand. Each has the famed Buick Valve-in-Head Motor, as rugged and powerful as ever, yet refined into a mechanism of unusual quietness.

The improved radiator, hood and cowl lines give a finished touch of trimness to the body, yet without any sacrifice of Buick individuality.

A more resilient spring suspension gives these new Buick models a riding comfort as delightful as their exterior appearance is pleasing.

Each of the seven models has its own value particularly adapted to a distinct class of service. All possess those inherent Buick qualities that assure the owner the uninterrupted use of his investment.

ANNOUNCING

THE NEW NINETEEN TWENTY ONE BUICK SERIES

Three Passenger	Open	Model Twenty One	Forty Four
Five Passenger	Open	Model Twenty One	Forty Five
Four Passenger	Coupe	Model Twenty One	Forty Six
Five Passenger	Sedan	Model Twenty One	Forty Seven
Four Passenger	Coupe	Model Twenty One	Forty Eight
Seven Passenger	Open	Model Twenty One	Forty Nine
Seven Passenger	Sedan	Model Twenty One	Fifty

Ask us for Delivery Dates, Catalog and Prices, or write the Buick Motor Company, Flint, Mich.

ELYRIA BUICK CO.
Cedar and Broad

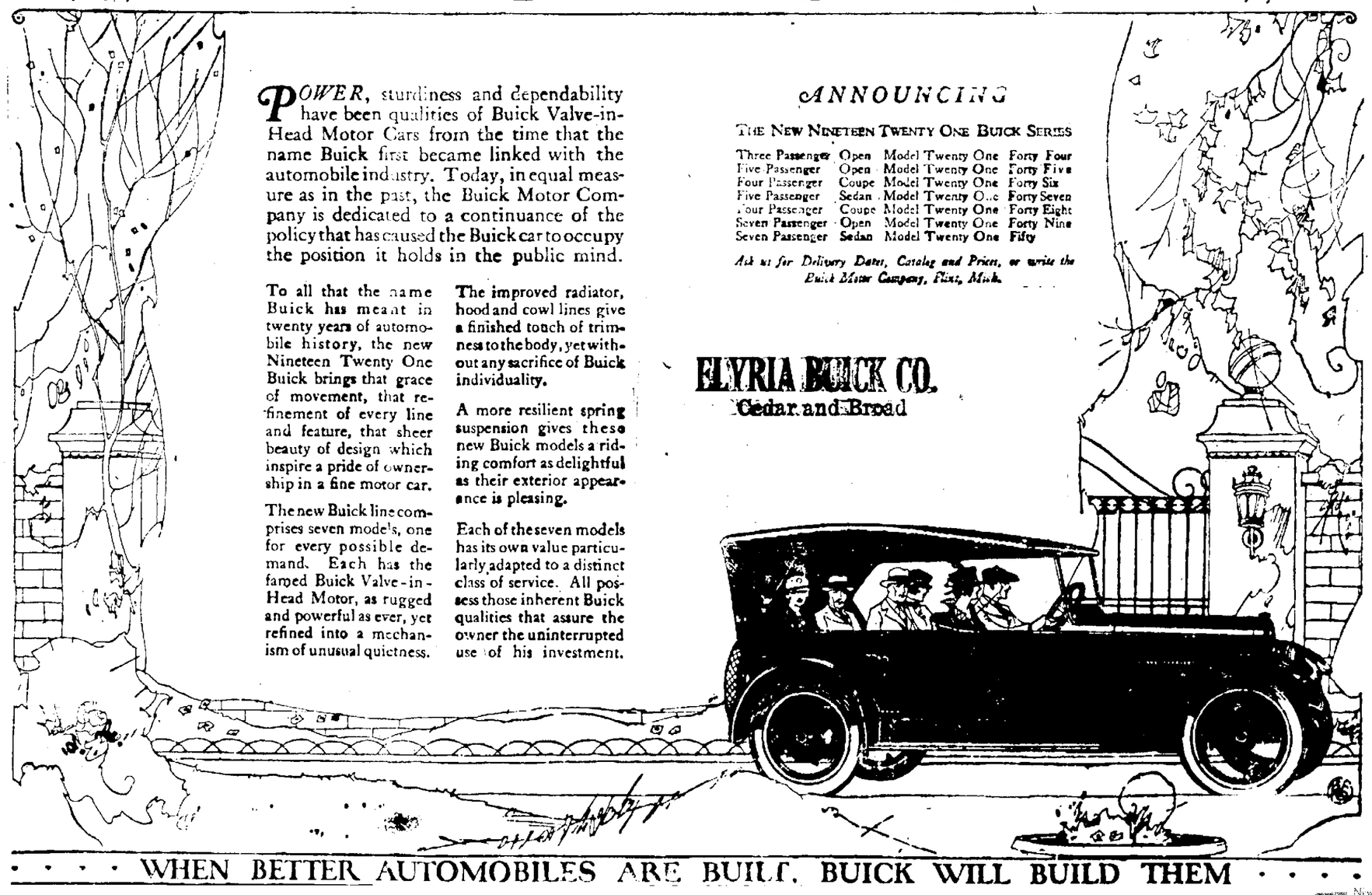

WHEN BETTER AUTOMOBILES ARE BUILT, BUICK WILL BUILD THEM

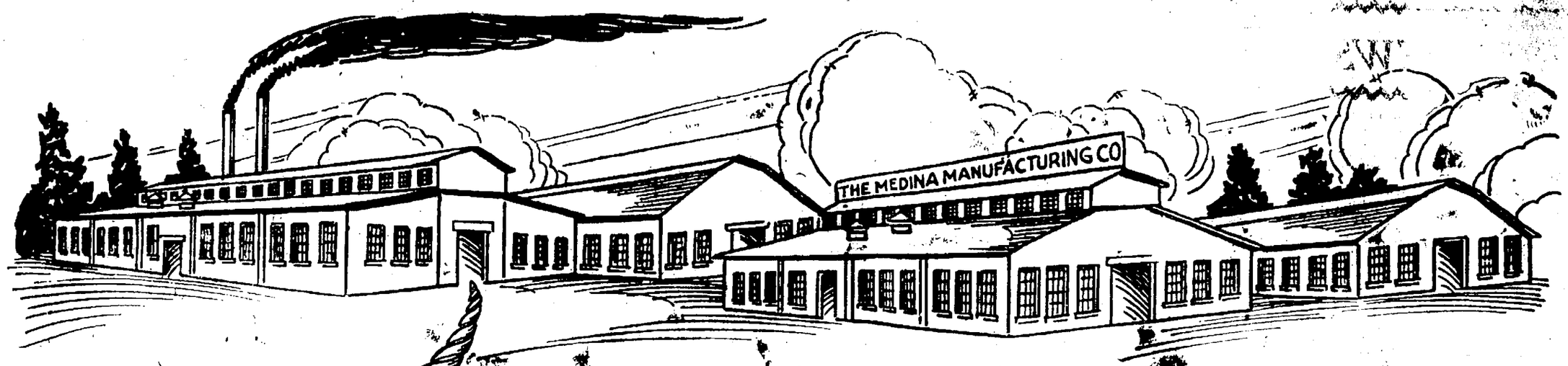

You Can Share In The Profits

OF AMERICA'S MIGHTIEST INDUSTRY

Manufacturers and Jobbers Require Millions of Dollars' Worth of Automobile Parts

There is hardly an industry in America today which offers greater possibilities from a profit-making standpoint than the manufacture of automobile and tractor parts.

Automobile manufacturers are absolutely dependent on outside sources for practically all the parts which enter into the making of the modern automobile. It would be impracticable for a manufacturer of automobiles to make all of the several parts in his own plant. Overhead limitations prevent this.

Parts Manufacturers Cannot Meet the Demand

So great has been the expansion in the automobile industry of late years that manufacturers of lamps, spotlights, transmission boxes, axle housings, wheels, bearings and hundreds of other necessary parts are taxed to the limit of their capacity and some are as much as three years behind with their production.

Not only is the demand very heavy from the automobile manufacturers but also from car owners. *Replacement parts are as necessary to the automobile owner as gasoline* and the demand from this source is even greater than from the manufacturers.

The Industry That Upholds America's Automobile Output

Far-seeing parts makers of ten years ago saw that it would be necessary to increase their facilities but none of them imagined the tremendous volume of business that would come in succeeding years. There is hardly a concern today whose plant facilities have kept pace with the demand for their products, so great has been the increase in demand.

The result is that the number of automobiles that will be produced during the succeeding years will be limited by the output of the various parts manufacturers.

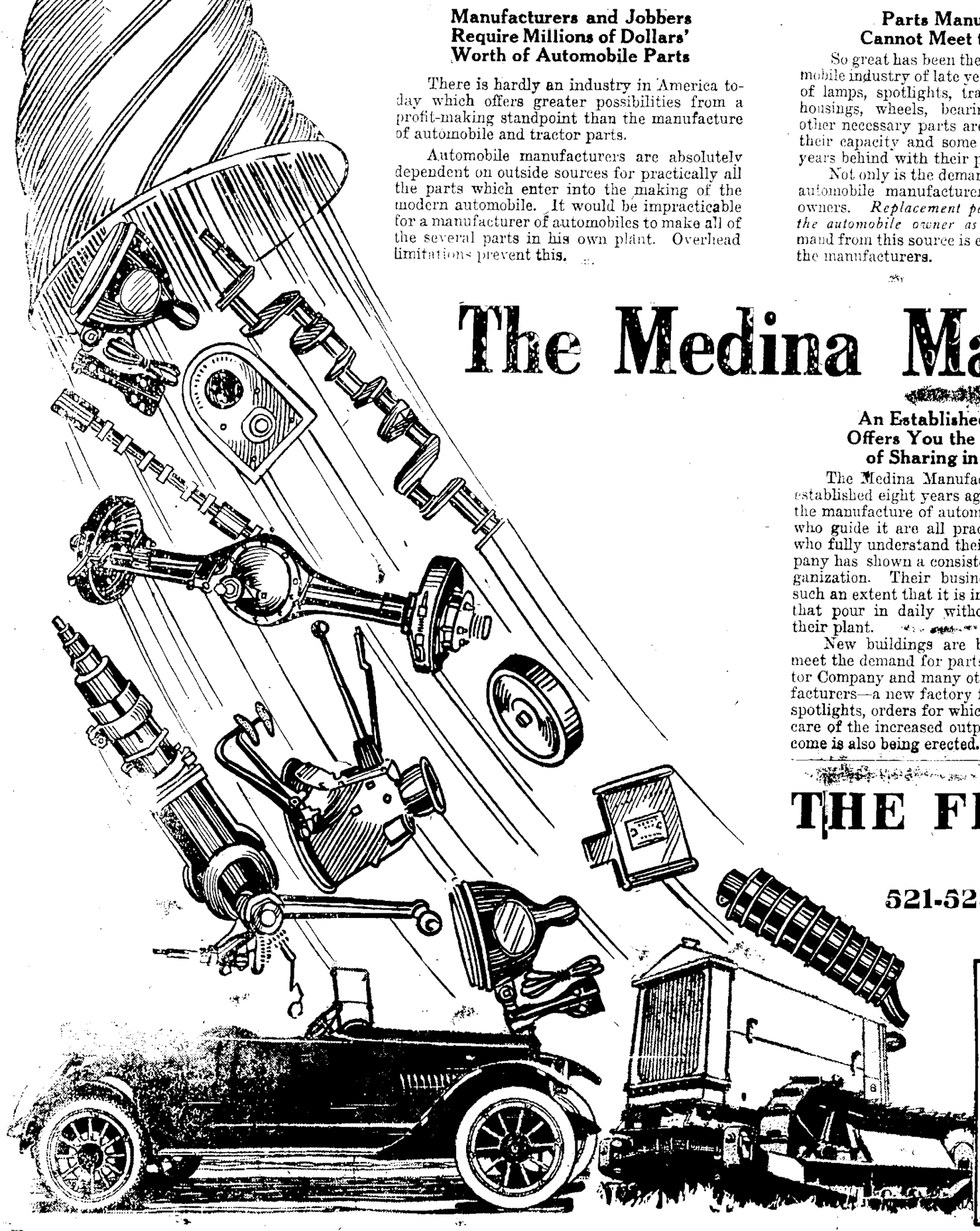

The Medina Manufacturing Co.

An Established Company Offers You the Opportunity of Sharing in Its Profits

The Medina Manufacturing Company was established eight years ago at Medina, Ohio, for the manufacture of automobile parts. The men who guide it are all practical automobile men who fully understand their business. The company has shown a consistent profit since its organization. Their business has expanded to such an extent that it is impossible to fill orders that pour in daily without greatly enlarging their plant.

New buildings are being erected now to meet the demand for parts from the Ford Tractor Company and many other automobile manufacturers—a new factory for making lamps and spotlights, orders for which are on hand to take care of the increased output for a long time to come is also being erected.

Your Spare Funds Wisely Invested Will Bring Big Returns to You

No safer or better investment than this can be offered—a sound, established organization, coupled with an assured outlet for its product at a good profit to the stockholders.

You can have a share of the profits of this rapidly growing organization. The capitalization of the Medina Manufacturing Company has been increased to $1,000,000. One-half is 8% Cumulative Preferred and one-half is common stock, each share having a par value of $100.00.

Fill out the coupon at the bottom of this page and mail it to us today. Let us give you all of the facts of this remarkable offer.

THE FRANCIS QUINN CO.

INVESTMENT SECURITIES

521-523 Sloan Bldg. Cleveland, O.

THE FRANCIS QUINN CO.,
521-523 Sloan Bldg., Cleveland, Ohio.

Gentlemen:—Without obligating me in any way please send me further particulars about the Medina Manufacturing Company.

Name .....

Street and No. or R. F. D. .....

City .....

County .....

*Write or print your name plainly.

Send Us The Coupon Now

The Men Who Will Safeguard Your Investment

OFFICERS

- ...ident ..... W. E. Gri...
- ...President ..... L. M. Allen
- ...urer ..... W. C. Smith
- ...tary ..... J. E. Thatcher
- ...ral Manager ..... R. D. Fildes

DIRECTORS

- W. E. Griesinger ..... Merchant and Banker, Medina, Ohio. Director, Mohawk Clay Products Co.
- L. M. Allen ..... Manufacturer, Detroit, Mich. Director Benton Harbor Foundry Co.
- C. J. Miller ..... Former General Manager, Henry Miller Foundry Co. President, Fremont Foundry Co.
- R. D. Fildes ..... General Manager, The Medina Mfg. Co.
- E. S. Moncrief ..... Treasurer and Director, Henry Miller Foundry Co.
- George G. Bouthinon ..... President, The Spencer Metal Products Co. President, The A-B-C Rim Co. President, The Spencer State Bank.
- W. F. McCarty ..... Mechanical Engineer, The Delaney Machine Works.
- D. R. ..... Merchant, Medina, Ohio.
- Gail T. Abbott ..... Agricultural Dept., The Barberton ...
- C. E. Hoover ..... Director, The Farmers Exchange ... Director, The Savings Deposit ... Medina, Ohio.

By Hal Probasco

KID WISE

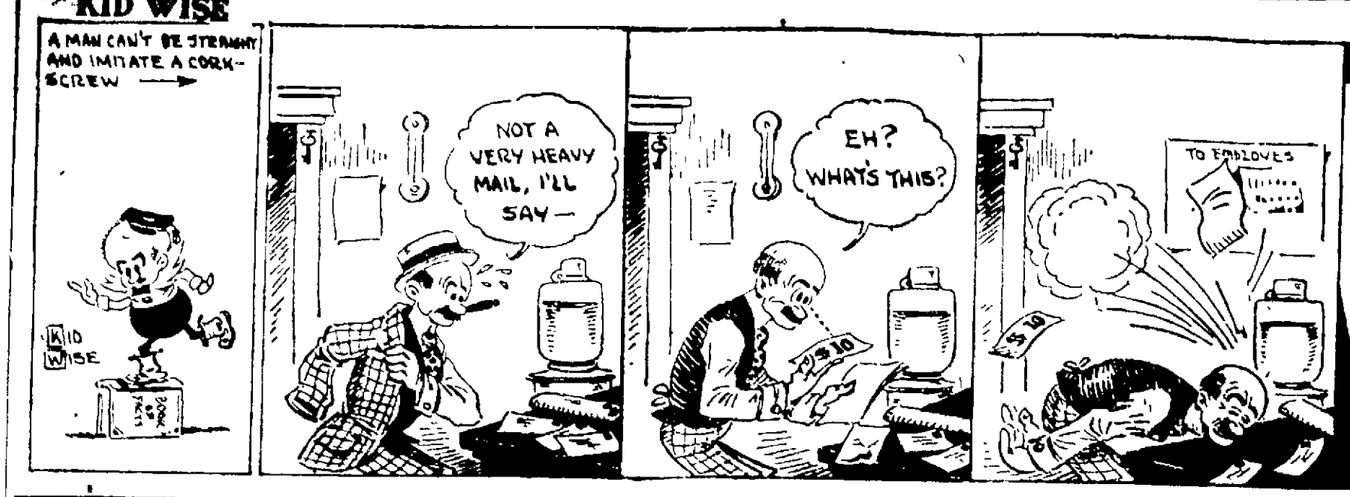

WHAT COULD BE FAIRER?

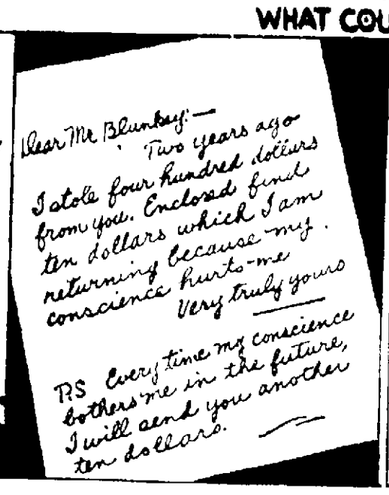

MORAL

BRITISH SHIPS TIED UP BY STRIKE

2,000 Longshoremen At New York Join in Protest Against Great Britain's Irish Policy

NEW YORK Aug 28—Hostilities were resumed today by the five pro Irish women pickets who yesterday started a demonstration that resulted in a walkout of more than 2 000 long shoremen employed on British ocean liners as a protest against Great Britain's Irish policy

The women returned to the piers with a large escort of longshoremen supporters, intent on crippling all British ships arriving in port Plans also were said to be on foot to spread the protest strike to other Atlantic ports and to extend it, if possible, to ship crews as well as longshoremen

Although the longshoremen out declared they would not return to work until Archbishop Mannix, Australian prelate had been permitted to enter Ireland and Lord Mayor MacSweeney of Cork released from Brixton prison London their stand was not expected to prevent the sailing today of a number of ships due to clear port during the day Officials of the Cunard Line and the International mercantile marine said the walkout had not included any members of the crews and that if necessary the ships would clear within complete crews

The demonstration started yesterday upon the arrival in port of the steamship Baltic on which Archbishop Mannix sailed several weeks ago and from which he was removed by British officials at Penzance England without being allowed to disembark on Irish soil The women pickets were on the pier when the ship docked displaying placards denouncing England's Irish policy

SIX MORE OHIO COAL HEADS ARRESTED

CINCINNATI Aug 28—Six additional federal warrants were issued here today for firms and individuals as the result of an inquiry into coal prices The warrants charge profiteering in violation of the Lever law

U S district attorney Clark said the warrants were issued as the result of the disinclination of the defendants to cooperate with the government by permitting access to their books and records

Seven similar warrants were sworn to Friday.

$14 233 050 In Reserve

NEW YORK Aug 28—The actual condition of clearing house banks and trust companies for the week shows that they hold $14 322 050 reserve in excess of federal requirements This is an increase of $12 804 520 from last week

BILLY WHISKERS

By Frances Trego Montgomery

Nobody, not even a goat, likes to think of being roasted for dinner, and so, the minute he heard that, Billy gave an extra hard tug at the wire, but it only cut his neck and choked him and would not break So he gave it up and "baahed" pitifully while he looked to Caspar for help

"Indeed you will not roast this goat," said sturdy Caspar "He's my goat, he chased my dog and I m going to keep him"

Caspar looked up at his father and his father looked down at Caspar Billy looked up at both of them Little Caspar and big Caspar stood exactly alike both of them with their fists doubled on their hips and both of them with square jaws and firm lips, and it was big Caspar, who, proud to see his boy looking so much like himself finally gave in He laughed and said

"All right he's your goat; but you have got to take the whippings for all the damage he does"

"Very well" said Caspar, "I'll do it," and his father walked away

Billy was so pleased with this that he made up his mind to be very nice to the boy and when Caspar stooped down to take the empty plate away Billy ran his nose affectionately into young Oberhipp s hand Right after breakfast Caspar took off the wire from Billy s neck holding a switch in his hand to whip the goat over the nose in case he tried to butt on run away But Billy did neither of these things He followed his new master out in the yard, and there he was backed up between the shafts of a little wagon that had been made for Fleabite. The dog capered and barked and made a run or two at Billy, but the goat only shook his horns at him and Fleabite ran under the barn The dog was jealous He did not like the wagon, but, rather than have the goat hitched up to it, he wanted to haul it himself

"It's no use Fleabite," said Caspar, "you might as well make friends with him Anyhow, you re not big enough to haul this wagon and you always lay down in the harness You can come along behind, though. I'm going to drive in to Kasedorf and show my goat to cousin Fritz"

At first Billy was afraid that Kasedorf might be the village where he had torn up the spring house and he had very good reasons for not wanting to go back there, but when they clattered out of the gate Caspar turned his head in the other direction and he was very glad of this He was so pleased with his new master that he went along at a splendid gait pulling Caspar nicely up one hill after another Fleabite ran along sometimes behind, sometimes ahead and sometimes slipping up to the side and snapping at Billy s nose but Billy had only to show his horns in the dog s direction and Fleabite would run about a mile before he would take it into his head to try that trick again

(Hans Zug sees Billy again tomorrow)

BILLIE MISKE DECLARES HE IS CONFIDENT

BENTON HARBOR MICH, Aug 28—Billie Miske the St Paul heavyweight, matched to meet Jack Dempsey in a ten round championship contest here Labor Day afternoon declared today that he had no fear of the knockout punches the champion is said to carry in either hand

Miske who fought Dempsey twice before the champion won the title surviving each encounter without even being knocked down impressed his admirers with the fact that he is bigger heavier and a better fighter than when he met Dempsey before

While frankly admitting the terrific punching ability of the champion Miske asserted that Dempsey had walloped him with his best but that none of the blows had dazed him

Wealthy Wholesale Dealer Indicted for First Degree Murder

YOUNGSTOWN, Aug 28—Geo Cianciola, wealthy wholesale dealer here today stands indicted for first degree murder in connection with the murder of Emil Hidasy of Girard Ohio who was killed and his body thrown into a snow bank at a lonely spot close to Edenburg near New Castle Pa

Alex Rose driver of the taxi which took Hidasy to his death, was the only witness at the hearing conducted by district attorney George Muse of Lawrence county Pa He testified that Cianciola whose cousin was killed by Hidasy s auto a few days before the murder, hired men to entice Hidasy into the auto ride by a fake whisky deal During the ride Rose said the man who accompanied Hidasy shot him and threw his body into a snow bank Afterward Rose said they drove to Cianciola s house where the story which Rose told at his hearing in Lawrence county was decided upon Rose was indicted for murder in Pennsylvania and his case is to be heard next month

Biter Is Bitten

FREMONT O, Aug 28 The man in charge of a local garage at night fell asleep Wednesday night A party of auto tourists called to get some air in their tires They got the air and $100 in cash that reposed in the garage till

SAYS PEACE PACT IS DEFINITE

(Continued from Page One)

vastated France, or so really tried Italy, or nobly struggling Poland, or distracted and misguided Russia, or gallant little Belgium, or pitably deceived Austria, or the ruthless invader Germany, which came to the supreme tragedy through a leadership which brought disaster to her misguided people

"It was with that feeling of sympathy and desire to serve that most reluctantly and with grave misgivings, as I announced at the time, I voted to accept the league covenant with reservations designed to preserve our essential liberty of action The record is made and under the same conditions confronted by the same alternative I should vote now as I voted then

Utterly Impotent

"But the conditions have changed Experience has brought enlightenment We know now that the league constituted at Versailles is utterly impotent It is so obviously impotent that it has not even been tried It could not survive a single test The original league mistakenly conceived and unreasonably insisted upon, has undoubtedly passed beyond the possibility of recreation

"Now it may appear to you that I have been speaking chiefly in the negative I make the admission What is more I might continue to do so almost indefinitely without disadvantage to our cause So many things have been done by the present expiring administration that no power on earth could induce to do that I can not even attempt to recount them I may remark casually, however that if I should be as I fully expect to be elected president of this just and honorable republic, I will not empower an assistant secretary of the navy to draft a constitution for the helpless neighbors in the West Indies, and jam it down their throats at the point of bayonets borne by United States marines

Nor will I misuse the power of the executive to cover with a veil of secrecy repeated acts of unwaranted interference in domestic

Nor will I misuse the power of the executive to cover with a veil of secrecy repeated acts of unwarranted interference in domestic affairs of the little republics of the western hemisphere

On the other hand, I will not or shall not, as you prefer, submit to any wrong against any American citizen, with respect to either his life or his property by any government This statement is made in all solemnity with enmity for none and friendship for all If it particularly applies to Mexico the application has been directed by the robbery and murder of hundreds of our own people in that unhappy country

"This admonition is not directed exclusively toward our next door neighbor to whom we would gladly hold forth a helping hand It is intended for a plain notice to every government on the face of the earth that the entire resources of this nation are pledged to maintain the sacredness of American lives and the just protection of American properties

"The line of demarcation between our attitude and that of our political opponents is perfectly plain The president has made his position clear by his acts no less than by his words He still holds article Ten to be the heart of the covenant So does the Democratic platform So does the Democratic nominee To asume that the nominee would accept the reservations rejected by the president and denounced by the party platform, is to impugn his integrity.

"In that body we have the framework of a really effective instrumentality of enduring peace. The fact that the tribunal did not prevent the great war is of course manifest, but the cause of the failure is no less apparent Germany already secretly determined upon a ruthless invasion, was able to prevent the adoption of measures which might have proved effectual The condition now is wholly different Not only Germany, but the entire world has profited to the extent of an awful object lesson This makes vastly easier the task of so strengthening the Hague tribunal, as to render its just decrees either acceptable or enforceable

"Tribunal Lacks Teeth"

"It is not uncommon for the advocates of the league of Versailles to contrast unfavorably The Hague tribunal upon the ground that the tribunal "lacks teeth". Very well then lets put teeth into it If in the failed league of Versailles there can be found machinery which the tribunal can use properly and advantageously, by all means let it be appropriated

Boys' School Pant Special at the Corner Store, the Robinson & Hancock Co.

Freckle Ointment
FRECKLES Positively Removed by Dr. Berry's Freckle Ointment
Your Druggist or by Mail 65c Send for Free Booklet
Dr. C. H. Berry Co, 2975 Michigan Ave., Chicago

SUGAR
BUY IT DIRECT
for canning, preserving, table use. And every other purpose.
Upon receipt of your check or money order we will ship you by express prepaid, one or more bags containing 100 pounds net each of
STANDARD AMERICAN FINE GRANULATED CANE SUGAR
$19.50 PER BAG
If you can secure a combination of orders for a carload of 400 bags or more for one freight delivery, we will ship you freight prepaid, at the rate of
$19.00 PER BAG
This offer is good for a short time only and orders will be accepted only to the extent of our purchase of these sugars Remittances covering any orders which we are unable to fill will be promptly returned Limited to points east of the Mississippi, and north of the Ohio River.
Send your orders promptly to
H. E. MOTTS COMPANY
Sugar Merchants
746 Euclid Avenue,
Cleveland, O.
References: Guardian Savings & Trust Co., Cleveland, Ohio.

CONSULT
THE ELYRIA INDUSTRIAL DEVELOPMENT COMPANY
WHEN INVESTING IN COMMON AND PREFERRED INDUSTRIAL STOCKS
Now Offering Securities of
The Elyria Enameled Products Company
The Elyria Industrial Development Company
411 Masonic Temple, Elyria, O
Phone 2241—A Representative Will Call

ECZEMA!
Money back without question if HUNT S Salve fails in the treatment of ITCH, ECZEMA, RINGWORM TETTER or other itching skin diseases. Try a 75 cent box at our risk
J. A. Ebert, Druggist.

LATE STOCK REPORTS

YORK Aug 28—Industrials of the several speculative reacted sharply in the of todays short stock market, notably the independent quipments, motors, oils and ssuce. Replogle steel was the eature, falling almost 8 points llowed by a rally of 6 1-2 um, Crucible, Bethlehem Am car, Republican motor, Bosch o, Cuba cane sugar, American Wilson, Tobacco products and l lead recorded extreme de of one to 2 1-2 points but re irregularly Rails alone es the investment division, rm on light dealings The was steady Sales approxi 175,000 shares

ty bonds 3 1 2s $99 52 firsts 0 bid second 4s $84 32 first $85 00, second 4 1 4s $84 00 1-4s $87 88 fourth 4 1 4s victory 3 3 4s $99 40 victory 5 42

otton quiet, middling $34 25 es closed strong Oct $29 70, 50, Jan $27 15, March $26 60, .40

YORK STOCK FINAL

n Beet Sugar	73 1-4
n Can	35
n Car & Foundry	134 1-2
n Locomotive	95
n Smlt & Ref g	55 1 2
n Sumatra Tobacco	87 1 2
n T & T	97
a Copper	53
Locomotive	108 3 8
e & Ohio	40
n Steel "B"	78 1 2
Leather	54 3 8
ke & Ohio	69
Mil & St Paul	35
ducts	89
Steel	135 1 2
Motors	21 1 4
rthern Ore Ctfs	32
Co	54 1 4B
Marine pfd	75
onal Paper	79
t Copper	24
Petroleum	162 1-4
& Central	73 1-2
& Western	93 1 2B
Pacific	74 7-8
	38 1-2
ania	41 1-2
	91 3-4
& Steel	85 1-8
Oil & Ref'g	29
Pacific	95 3-8
Railway	27 5-8
r Coropration	61 1-2
	47 1-4
Products	65
cific	121
ates Rubber	85 1-2
ates Steel	90 7 8
per	62
ouse Electric	47 1-2
erland	15 3-8

ORK Aug 28—Stocks were but mainly lower at the today s brief trading period ressure concentrating in s equipments, rails and Replogle lost three points rly dealings and Vanadium baker, one point each Am r fell 1 3-8 and American nal, 6-1-2 Pan American and Reading forfeited tions, coc coala and Mex oleum gained one poi t h moderate advances in the other oils National as prominent among the for its rise of its rise of its

AT TAKES ADVANCE

O Aug 28—Buying induc liberal export business t and a lack of offerings rted wheat 1-2 to 2 3 c e March delivery showing st gain December started 92 38 and March $2 32 to

in wheat had some effect t the trade was very light t entirely of a local char some selling for Decem sting orders First prices anged to 5-8c higher with 1 45 1-2 to $1 42 7-8 and 1 19 1-2 to $1 20 re firmer with other grains and December starting lle May was up 3-8c at Initial quotations ranged from 7 8c lower to 3 8c higher with Sept 67 1-8 to 67 1 4c and December 67 to 67 1 8c

Provisions showed little change in prices early despite the strength in hogs First sales showed the market to a shade higher

CINCINNATI Aug 28—Alcohol denatured $1 07 gasoline tank wagon 30c 70 per cent 40

COLUMBUS Aug 28—Cities service common $2 94 $2 98 Do preferred 65 3 4-66c Pure oil common 38 1 2 last sale

Wheat cash $2 [illegible] Dec $2 49
Corn cash $1 65
Oats cash 74c
Barley $1 20
Rye No 2 $3 00
Clover seed prime cash $17 90 Oct $18 50 Dec $18 25 Feb and March $18 00
Alsike prime cash $18 00, Oct and Dec $18 00, March $19 00
Timothy prime cash (1917 and 1918) $4 00 (1919) $4 10 Sept $4 15 Oct $4 10, Dec $4 15 Mar $4 25

CHICAGO Aug 28—Wheat Dec $2 30 3 4 March $2 32 3 8
Corn Sept $1 43 7 8 Dec $1 19 7 8
Oats Sept 67 3 8c Dec 67 1 8c
Pork Sept $24 95 Oct $25 55
Lard Sept $15 50 Oct $15 67
Ribs Sept $15 20, Oct $15 70

LATE Market REPORTS

CLEVELAND, Aug 28—Poultry live good heavy fowls 35@36c light stock 33@35c broilers 35@38 old roosters 25@26c spring ducks 30@32c.

CLEVELAND Aug 28—Cattle—Rcts 150 market steady
Calves—Rcts 400 market slow Good to choice veal calves 18 00@$19 00
Sheep and lambs—Rcts 500 Market steady Good to choice lambs 11 00@$15 00 fair to good 8 00@$11 00, good to choice sheep 5 50@$6 00 fair to good 2 00@$4 00
Hogs—Rcts 1500 Market 15c higher Yorkers and pigs and lights $16 40, mixed heavies and mediums $16 40, roughs $12 00 stags $8 50

CHICAGO Aug 28—Butter unchanged
Eggs unchanged receipts 5 9[illegible] cases
Poultry alive 1 lower fowls 20@32 1 2c spring 31 1 2c

Ivins Wins Trap Shoot

CLEVELAND, Aug 28—Albert H Ivins of Redbank, N J today won the grand American handicap the classic event of the international trapshoting tournament shooting from the 19 yard line Ivins broke 99 out of 100 targets

Boys' Waists and shirts for school wear at The Robinson & Hancock Co.

Ditching and Soil Washing Problems Solved! We Take the Risk
The men behind the Martin Farm Ditcher and Road Grader play fair. They don't want any man who buys one to keep it if it fails to do the things claimed for it.
Up to date farmers know the value of ditching and farm terracing. They know that the properly drained farm is the one that produces biggest crops and makes most money.
The Martin
and a little bit of labor will soon properly drain any farm. This machine cuts a V-shaped ditch down to four feet. It is reversible, throws the dirt to either side, so that you can ditch close to a fence.
It can be adjusted for a narrow or wide cut It s made all of steel and has no working parts to wear out. Lasts a lifetime
Valuable for hillside ditching and terracing Builds and tears down rice levees. Levels bumps fills gullies, grades roads Call and look at one or send for book telling what users think.
Made by Owensboro Ditcher & Grader Co., Inc. Owensboro, Ky.
LaGRANGE HDWE. CO.
LaGrange, O.

The Hand of the Washing Machine —Let it work for you.
What the human hand does in the old tub-and-board method of washing, the dolly does in the washing machine—and does it better
The dolly does not float on the clothes, but rests upon them —a difference which explains the thorough washing that has given fame to
The Laundry Queen Electric Washer
The smooth, extra large, heavy fingers of the dolly grasp the clothes gently yet firmly, and the movement of the dolly agitates them thoroughly and continuously, forcing the hot, soapy water through the fabric, carrying with it every particle of dirt and soil.
Rubbing on a board removes dirt by friction—and wears the clothes Washed in the Laundry Queen, the dirt is removed by the forcing and suction of the hot water through the very fabric, preserving and cleaning it.
Heavy blankets, or delicate fabrics—the Laundry Queen washes them equally well
Come to our store and let us convince you that the Laundry Queen will meet every test.
Day's Hardware

SEE THE STEPHENS SALIENT "SIX"
and REO CARS and Speed Wagons at
STEPHENS Salient Six
The Lorain County Motors Co.
105 Broad St. M. L. Crippen, Mgr. Phone 2751
Hugh McCray, Salesman

CLASSIFIED ADVERTISING—PHONE 2316

EFFECTIVE JULY 1, 1920
Local Classified Rates

All Classified Advertising, except Situations Wanted, Lost and Found, and Real Estate, when paid in advance.
One insertion, per line..... 8c
Three consecutive insertions, per line 7 1-2c
Six consecutive insertions, per line 7c
Charged, per line.....10c
Situations Wanted, Lost and Found:
Cash in advance, per line.... 6c
Charged, per line..... 8c
Real Estate, buy and sell. Cash in advance:
One insertion, per line..... 10c
Three consecutive insertions, per line 9 1-2c
Six consecutive insertions, per line 9c
Charged, per line..... ...12c
Death and Lodge Notices, Cards of Thanks, In Memoriam, Announcements, etc., when run in the Classified column.
Six lines or less per insertion..75c
Additional lines, per line.....10c
COPY FOR CLASSIFIED PAGE ACCEPTED UNTIL 10:30 a. m.

We will not be responsible for any cancellations of advertisements taken over the telephone or for more than one incorrect insertion of any advertisement. Credit is extended to our customers for accommodation only; to assure credit bills must be paid promptly

Notices and Events

KING SOLOMONS LODGE
No. 66 F. & A. M.
A special communication will be held at the Masonic Temple on Monday, next, Aug 30 at 7 o'clock p. m. for the purpose of work in the E. A. Degree.
JAS C. SMITH W M
W. J. TASMAN Secretary

Lost, Found, Rewards

LOST plain wedding ring at Riverview Park. Initials A P. M Reward if returned to lunch stand at Riverview Park.

LOST—Cameo brooch between Colonial apt and down town section Finder call 9332. Reward.

LOST—Package of dry goods, either in Lewis Mercantile, 10 cent store or between Broad and Washington. Call 38883.

LOST—Auto horn on East River st. between Broad and Harvard Phone 6221 120 Harvard Reward

LOST Fox hound dog, brown, 2 yrs. old tag No. 4603, $10 reward Char. Wallace, R D. 1, Elyria, Ohio.

Personal

YOUR future foretold: Send dime, birthdate for truthful, reliable continuing trial reading. Hazel Hause Box 215, Los Angeles, Cal.

NOTICE—No berry picking, hunting, or trespassing allowed on my farm Estella Rust, Grafton, O 7-24-31 8-7-14-21-28.

MARRY- for wealth, happiness, Hundreds rich attractive, confential, willing to wed, photos free 24 years experience, Mrs Warn, 1216 1-2 Temple St., Los Angles, Cal.

Business Personals

Does your Sewing Machine
Skip Stitches
Or Break Threads?
Bring it to me I'll make it good as new C. A. Cox, 242 Second st phone 2401.

RIVERSIDE Hand Laundry. Fine hand laundry work and lace curtains Geo Harvey 209 Lodi St. Phone 2636.

OUR MONUMENTS Are easily distinguished in the cemetery See them, then see us
DELIA & GALLI
44 Broad St. Elyria, Ohio

PAINTING
Estimates on inside or outside work. E A Lewis Phone 9231.

PALMIST—Mme. Redmond, PSYCHIC PALMIST, permanently located at 312 West Broad Street, Elyria, O consultation hours 1 too 4 p. m. forenoon and evening by appointment. No Sunday Readings. Phone 341.

The General Pattern Co.
Patterns and models. Buckeye St Dial 2798 evenings 2144.

Contractors

PAINTING decorating and interior finishing Wm. W. Watson, 124 Hamilton st Phone 39264.

Educational

SHORTHAND PAYS
Learn Graham System and touch typing. Elyria Business College.

Household Goods

PERFECTION oil range, round dining table, dressers, chiffoniers, etc. Vital Sales, 47 East ave.

FURNITURE sale to Sept 1st, 1-4 off. Vital Sales, 47 East ave.

ROUND oak Chief range, slightly used. Cheap if sold at once Inquire J. A. Hillier, Grafton, O

For Sale Miscellaneous

FINE Storey & Clark piano taken in Victola trade A bargain for quick sale Day's Hardware

TWO second hand talking machines in the best of condition Day's Hardware.

VULCANIZING shop A bargain for quick sale. 129 Cleveland st. Phone 162.

FOR SALE—1 Oliver typewriter, 1 cash register, and 1 account file the Elyria Belting & Machinery Co

FOR SALE—1 Upright piano, mahogany case, good as new, owner ill sacrifice as she is leaving city. Address Box C 30.

MOUNTAIN sheep head, cheap, beautifully mounted. James Stroud, Top 7 Grafton line

FOR SALE—Hi-grade house paint $3 per gallon, varnish $2 gallon, the Elyria Belting & Machinery Co

BARN 26x56 in first class condition, cheap if sold at once Phone 2459 or call at M. Lesnick, Sch Hall, Elyria Market & Storage Co.

HOLLAND furnaces make warm friends. Phone 2866 for free estimates.

MISCELLANEOUS assortment of window sashes with glass, all sizes, bargain prices. Willys-Overland Sk for Les Sampson.

Wanted Female Help

EXPERIENCED maid, good wages. Call 2475

WANTED girl for general housework, none but experienced need apply. Mrs E. O Donnell, 216 4th.

EXPERIENCED millinery saleslady. Apply box 71 Elyria, Ohio.

SECOND cook, good wages. Lee Davis restaurant. Phone 2799.

Wanted Male Help

WANTED local manager for marvelous automobile invention. Doubles power, mileage, efficiency, saves its cost first day Endorsed by thousands. A permanent position worth $100 weekly. Sample outfit and Ford car furnished free. Write quick. Cyco Company, Dept. 1419, Louisville Ky.

MEN learn the barber trade. Jobs waiting. Steady or extra work. Highest wages. Earn while learning Write. Moler Barber College, 101 Prospect ave., N. W. Cleveland.

WANTED reliable man to act as our District Superintendent to book orders for fruits and ornamental trees, roses shrubs, etc. Protected territory. Pay weekly. Write for proposition. Knight & Bostwick Nursery Co., Newark, New York State.

PORTER to do general cleaning and other light work Man handy with tools preferred, steady position, good wages. Apply Hotel Andwur.

MEN learn the barber trade. Jobs waiting. Steady or extra work. Highest wages. Earn while learning. Moler Barber College, 101 Prospect ave, N. W. Cleveland.

SALESMEN

We have acquired one of the finest pieces of property in Elyria, and it is necessary for us to enlarge our sales force.

We will put on five more men who are desirous of connecting with a company employing up to date selling methods, and placing you in a position where your earning capacity will not be limited.

Our present force is made up of Elyria men who had little or no selling experience when they joined us six weeks ago.

We taught them and we can and will teach you and place you in a position where you can make a large income.

A talk with us will be treated strictly confidential. Ask for Mr. Dickson,
KNIGHT, NORRIS, GIBBS CO.
Phone 2293

Wanted Either Sex

MAN or woman wanted, salary $36 full time, 75c an hour spare time, selling guaranteed hosiery to wearer Experience unnecessary. International Mills, Norristown, Pa

MAN and wife, white, cooking and general house work, small garden good wages, references required, answer by mail. P. O. Box 189, Elyria.

Wanted Agents, Etc.

AGENTS make $75 weekly selling guaranteed hosiery. We guarantee $36 weekly full time, 75c an hour spare time Experience unnecessary. Perfectwear Hosiery, Darby, Pa.

Wanted Situations

WANTED position as stenographer or typist. Phone 38863

For Rent Offces

FOR rent, office space Carl F. Wolfe Elyria Block Phone 2770

Wanted to Rent

TWO or three unfurnished rooms by Sept 1st. by family of three Phone 36071.

SMALL house 5 or 6 rooms or 4 unfurnished rooms Write E R C. Telegram or Phone 2522.

5 or 6 room house by Oct 1, reliable couple Address Box C 28, Chron-Tele.

WANTED by Sept. 1st furnished house for the winter. Phone 2136.

For Rent Rooms

FURNISHED room for gentleman, 241 Cambridge st Phone 38714.

TWO furnished rooms near east side factories for light house keeping Phone 38441.

NICELY furnished room for rent, gentlemen prefetred. 1028 Middle ave.

TWO furnished rooms for light house keeping, 136 West st.

LIGHT house keeping rooms, 124 Cleveland st. Phone 9728.

FURNISHED room for gentlemen, 124 Cleveland st Phone 9735.

ONE room for sleeping, man and wife preferred, also garage. 442 W. 6th Phone 37111.

LARGE front room for ladies, close in, pleasant. Call 7791.

FURNISHED bedroom, 124 Chestnut Phone 8204

TWO large front rooms for light house keeping 352 7th street

FURNISHED front room for gentlemen in private family, heat and light 200 George St., references required.

BARN 26x56 or will sell one half, call at 750 Fairlawn ave after 6 p m.

For Rent Houses

SIX room house, gas electricity furnace, east side. Inquire Pasadena apt West 4th st Phone 6154

ROOMING house, 11 rooms in good location, near Broadway, close to 2 car lines. Furniture for sale. Price $1200 Income about $100 per month Will rent for $40 per mo. Apply 319 Fourth st. Lorain

6 room house all conveniences, hot water heat Phone 6961.

For Rent Flats, Aparts.

APARTMENT with garage on Eastern Heights Blvd. Phone 7244.

For Sale Autos, Etc.

FOUR passenger, 4 door sport model Stripps-Booth in fine condition Call after 4 30 Will demonstrate, 220 Second st.

AUTO, 1918 Dodge, special air top for all year use, excellent condition, three new cord tires W. H. Comings, 819 Middle ave

BEST buy in city, 1913 7 passenger car, perfect condition, new battery, 6 tires over size cords on rear, shock absorbers, spot light, other extras demonstration anytime. Price $650 Phone 2351L.

MAXWELL truck, 1 1-2 ton, in good condition. Call 9113.

REO touring car, 1917, just painted, new top, all good tires. Phone 30522.

WANTED to buy one-half ton Maxwell truck in good condition. Call 9113

1916 Studebaker touring car. Good condition, cheap. Phone 2625. H. L. June West Market House.

USED CARS

1 1918 Ford Roadster	$ 375
1 1917 Ford Roadster	375
1 1914 Ford Touring	225
1 1919 Ford one-ton truck chassis	375
1 1916 Ford Touring Car	275
1 1917 Ford Chassis	175
1 1920 Ford one-ton Pneu chassis starter	550
1 1914 Ford Roadster	175
1 1919 Ford Touring	450
1 1918 Ford Roadster Delivery	350
1 1917 Ford Touring Car	325
1-1918 Buick Roadster	
1 1917 Hudson seven passenger	1500
1 1918 Buick five passenger	1500

Simpson Motor Co. Broad and East Bridge Street

ONE brand new Prestolite, 6 volt battery, reasonable Call 9853.

SEDAN in O. K. condition, bargain if sold at once. Phone 2473.

1918 Buick half ton truck, just overhauled and in good running order. $650. Days Hardware.

HENDERSON Motorcycle with sidecar, electrically equipped, like new also lightweight, single cylinder motorcycle. Can be seen at 1201 Middle ave. Phone 9712.

MARION, 6 cylinder, 5 passenger, roomy car, upholstery in extra good condition, 4 new tires, car in A-1 condition. Phone 38614.

Poultry and Pet Stock

ANCONA cockerels Phone 5512.

GUARANTEED strictly fresh non-fertile eggs. Try our dressed poultry. Elyria Poultry Farm, Stop 80 Oberlin road. Phone 30166. H. H. Hall, prop.

Horses, Cows, Vehicles

GUERNSEY bull for sale, 15 months old, excellent breeding, price to sell. H C. Spore, Berlin Heights.

COW and heifer calf, 2 pigs and 18 young pigs, Martin Rehberg Stop 7 yellow line, or write R. D. 3, Elyria.

For Sale Houses

DOUBLE house, Cleveland and Olive Forches separate. 6 rooms each side, fully modern, special price for quick sale.
FIVE and six room homes on West ave, select location, fully equipped, very tasteful, liberal terms for cash or payments
Can sell as agent many houses in all parts of city.
W. R. COMINGS
306 Masonic or 819 Middle ave

5 room house, good condition newly papered, painted inside and out Elizabeth st., $3500, $1500 down. Phone 2625. H. L. June, West Market House.

SMALL house slate roof, full size cement cellar, toilet, furnace, newly painted Inquire 126 Quincy st

FOR SALE—One twelve room house with modern conveniences wired for electricity on lot measuring 102 ft. front by 297 ft. located 254 E Lorain st., Oberlin, Ohio, two blocks from street car or train. Price reasonable.

MILLER & BILLINGS
Real Estate and Insurance
419 Elyria Block Phone 2131
Members of Elyria Real Estate Board

BARGAIN
7 rm. modern, close in, paved st will sell or trade for small place on car line outside city, $6650.
CARL F. WOLF
Elyria Block Phone 2770

WEST BROAD STREET
7 rooms, bath, furnace, electricity, $5000, $1500 cash, balance 6 percent
R. A. OSBORNE
Phone 2172 20 Century Bldg.

$1000 Cottage
4 rooms, 40x120 lot, small down payment, balance like rent, stop being kicked about by landlords, don't pay ren. Phone 2295 or 2456, room 1 and 4 Andwur Block.
J. W. SMITH & WILLIAM KILROY

Oxford ave, $7900, 6 rooms and attic, double oak floors brick fire place, like new, easy terms
$5200, West ave, 10 rooms, bath and furnace, neat and clean, large lot, see us at once
Middle ave, $6200, easy terms, 8 rooms and bath, double oak floors, newly papered and painted, 55x149 lot, close in
Princeton ave., 6 rooms, double oak floors, brick fire place, classy home, $3800, easy terms
$4500, 6 rooms and bath, near Washington ave, in good shape lot 68x160, fine lawn, small down payment.
$3150, 6 rooms, east side, close in, large lot, small down payment, see us at once.
$3900, 6 rooms and bath, close in, just off Lake ave, fine shape, 80x150 lot, $1500, below value easy terms.
FARMS
1 acre, 6 room house, hen house, 12 fruit trees, electric lights, only $2700 easy terms
6 acres, 10 room house and bath, gas, city water, sewer, garage lots of fruit trees, paved street and street car, fine buy.
4 acres, 3 room house, close to paved street and street car, rich soil only $2000, easy terms
11 acres, 7 room house, barn, garage, lots of fruit trees, rich garden soil, close to car line, $5400, easy terms, phone 2295 or 2456, Room 1, and 4 Andwur Block.
SMITH-KILROY

2 family near E Heights 6 room on a side 75 foot lot, 3 large apple trees, $4750, $1500 down with a little changing can be made at 15 percent investment.
Rooming house, close in, on one of our best streets, 14 rooms and modern, a money maker, $11,000 terms
Best buy on Park ave 8 rooms, modern, fire place, foundation size 26x25, hardwood floor and finish, $9000
East Broad, where frontage has and will increase the fastest, beautiful modern 6 room home, $7200
MARSH & GLOVER
Phone 2785 24 Century Bldg.

Homeseekers
6 and bath, west side just off Lake ave., cool and shady, only $3900 easy terms
South side, fine large 10 and bath, strictly modern, steam heat, barn, garage, good lot, only $650, very easy terms
6 and bath, gas, electricity, basement furnace, good lot, only $4700 $1000 down
Just off Cleveland st 6 and bath, strictly modern, fine lot close to car service, only $5500, small down payment
East side, 6 room home good location, slate roof, $4100, $800 down
Beautiful home Eastern Heights, 6 and bath, strictly modern, only $6200.
Farms in all parts of the County, suburban homes
BAUS & MORGAN
214 Elyria Block Phone 2967

46
$5000, double house, east river, 6 rooms and bath each strong well built home $2000 below value Room 1 and 4 Andwur Block. 2295 or 2456
J. W. SMITH & WILLIAM KILROY

SEVEN rooms and bath. Good condition, hot water heat, bargain if sold at once. Large lot, 244 Columbus st. Phone 5324.

Homes! Farms! Homesites
All sizes! All prices! All parts of County!
CARL F. WOLF
Elyria Block Phone 2770

BEAUTIFUL HOME
Eastern Heights Bldv. Strictly modern. Address box C-29 Chronicle Telegram for appointment.

WEST SIDE
FOR SALE—Close in, 5 rooms and toilet, electricity, double lot, garage, lots of shade and fruit, $3600.
FOR SALE—Furnace st., 5 rooms and bath, furnace, electricity, cement cellar, oak down stairs, slate roof, garage, only $6500.
FOR SALE—Off Lake ave., 6 rooms and bath, only $4000, terms
FOR SALE—New 5 rooms and bath, furnace, electricity, cement cellar, Only $4800.
FOR SALE—Off Lake ave, beautiful location, almost new, 6 rooms and bath, furnace, electricity, cement cellar, lot 50x162, only $5000, only 3 years old.

EAST SIDE
FOR SALE—6 rooms and bath, furnace, electricity, ok donw stairs, cement cellar, slate roof, only $5750. Terms.
FOR SALE—New 6 rooms and bath, furnace, electricity, oak down stairs, cement cellar, garage, only $5800. Terms.
FOR SALE—Garden farm, 6 and 3-4 acres, 10 room house, gas well on farm, electricity, on Cleveland st. Terms
FOR SALE—Cleveland st., close in, a fine 6 rooms, bath furnace, electricity, fire place, cement celar, slate roof, only $6000. This house is in perfect conditon, not old
FOR SALE—Off Cleveland st., new 5 rooms and bath furnace, electricity, cement cellar, possession at once, $1000 cash balance like rent.
FOR SALE—Off Broad st., new bungalow, 6 rooms and bath furnace, electricity, oak down, cement cellar, only $5800, terms.

SOUTH SIDE
FOR SALE—Off Middle ave, a beautiful new home, modern in every way, possession at once Terms
FOR SALE—7 rooms and bath furnace, electricity, cement cellar, garge, very close in Only $6200 Terms
FOR SALE—Modern 6 rooms and bath on Cleveland st furnace electricity, fire place, cement cellar. Will trade for a farm of about 25 acres with buildings on or near good road.
SEE
SWARTS & CROW

For Sale Lots

3 lots in the garden acre allotment, $200 a piece or the 3 for $500 Inquire 119 Fairlawn ave

Farms for Sale

20 Acres, $2,300
East of Grafton, good road good soil some fruit, bldgs in fair condition, 6 rm house bargain Carl F Wolfe Elyria Block Phone 2770

Legal Notices

NOTICE FOR PAROLE

Notice is hereby given that John Jackson, a prisoner now confined in the Ohio State Reformatory, Mansfield Ohio is entitled, under the law and rules governing paroles from said institution, to recommendation to the Board of Clemency by the Superintendent and Chaplain as worthy of consideration for parole. Said application will be for hearing on and after Sept. 1st 1920
O F GARVER,
Chief Clerk.
8-28 9-4-11.

NOTICE FOR PAROLE

Notice is hereby given that Chas Crandall a prisoner now confined in the Ohio State Reformatory, Mansfield Ohio is entitled, under the law and rules governing paroles from said institution to recommendation to the Board of Clemency, by the Superintendent and Chaplain as worthy of consideration for parole. Said application will be for hearing on and after Sept 1 1920
O F. GARVER,
Chief Clerk
8-28 9 4 11

LEGAL NOTICE IN DIVORCE

Ester Marcitay, defendant whose place of residence is to the plaintiff now unknown will take notice that on the 19th day of August A D 1920 the undersigned plaintiff filed his petition in the Court of Common Pleas Lorain County Ohio being Case Number 17210 praying a divorce from said defendant on the ground of gross neglect of duty and wilful absence and asking also for equitable relief.
Said case will be for hearing on and after the 5th day of October A. D. 1920.
FRANKK MARGITAY
Plaintiff
ANTHONY NIEDING
Attorney
8 21 28 9-4-11-18-25.

LEGAL NOTICE

John Brezo Jr., whose place of residence is now unknown will take notice that Alex Radachy administrator of the estate of Francis Brezo, deceased on the 5th day of August, 1920 filed a petition in the Probate Court within and for the County of Lorain and State Ohio alleging that the personal estate of said decedent is insufficient to pay her debts and the charges of administering her estate, and that she died seized in fee simple to the undivided one half of the following described real estate situated in said County, to wit known as and being Lots 343 and 344 in Mendelsons Allotment in said City of Elyria, Ohio that John Brezo, as widower of said decedent is entitled to dower in said premises. Prayer of said petition is for the assignment of dower of said John Brezo for the sale of said premises subject to such dower estate and for the payment of the debts and charges aforesaid
The first person named above will take notice that he has been made party defendant to said petition and that he is required to answer same on or before the 9th day of October, 1920.
August 5th, 1920
ALEX RADACHY
Administrator as aforesaid
7-7-14-21-28 9-4 11.

LEGAL NOTICE IN DIVORCE

Howard C Bartlett, whose place of residence is to the plaintiff unknown will take notice that on the 30th day of July, 1920, Nellie Bartlett filed her petition in the Court of Common Pleas of Lorain County, Ohio praying for a divorce from him on the ground of wilful absence for more than three years last past
Said cause will be for hearing on or after the 15th day of September, 1920.
H A POUNDS,
Plaintiff's Attorney.
7-31 8-7-14-21-28 9-3

LEGAL NOTICE IN DIVORCE

Fletcher Jackson, defendant, whose place of residence is to the plaintiff now unknown, will take notice that on the 12th day of August, A. D., 1920, the undersigned plaintiff filed her petition in the Court of Common pleas Lorain County, Ohio, being case No 17192 praying a divorce from said defendant on the ground of gross neglect of duty and extreme cruelty, and asking also for alimony, custody of minor child and equitable relief Said case will be for hearing on and after the 30th day of September A D, 1920
MARTHA JACKSON
Plaintiff.
L D. HAMLIN,
Attorney
8-14-21-28 9-4-11-18.

Chronicle-Telegram want ads bring results.

Oberlin Personals

OBERLIN, Aug. 28—Miss Eunice Foote of the college secretary's office left for St. Ignace, Mich., where she will spend her vacation until the opening of college.

Captain Charles Holland visited at the home of Mr. and Mrs. L. T. Whitney. He was on his way to Fort Leavenworth and next year plans to study in the war college in Washington. Next June he will complete his thirty years of service.

Mr. and Mrs. Merl White are spending the week with his parents at the cottage at Mittiwanga park

Mr. and Mrs. Olney Kent of Ithaca, N. ., are visiting this week at the home of T. B. Grant on East College street. Mrs. Kent was formerly Miss Gwen Chapman of this place. Mr. Kent is an instructor in Cornell university.

Mrs. Julia A. Booth, who has been living for the last year with her son, G. H. Booth in Lake City, Minn., has returned to her home, 166 Woodland avenue.

Mr. and Mrs. F. J. Dick left for Cocoanut Grove, Fla., where they will make their home. They spent last winter there and purchased two houses, in one of which they will reside.

Martin Bohn of Elyria has purchased the A. L. Princehorn property at 74 Spring street and will bring his family here to live.

Dr. J. W. Weddell, who has been spending August in Winona and Chicago, was present at the Bible Question contest in the former place and has secured a special copy of the test queries from the secretary, Mr. Zartman, which he will use at the Baptist church on the Sunday nights after his return speaking in the morning on some of the aspects of religious life in our country today. Dr Weddell returns with his family on Wednesday, Sept 1, and expects to attend the association at Litchfield the next day, along with the other Baptist delegates. He is speaking this week in noon day metings at Central Y. M. C A in Chicago.

Prof. and Mrs. K. W. Gehrkens and children return this week from their summer vacation spent in Rapid City, Mich.

Mrs Ross K Loofbourrow of London is visiting at the home of her parents, Mr. and Mrs. T H. Rowland on East College street

Mrs Della Pyle of South Main street and daughter are preparing to remove to Elyria, where they will reside Mrs. Pyle has accepted a position to teach in a grade school north of that city.

Mr and Mrs A. P Noble reached Oberlin after driving through from Tallahassee, Ala They will occupy the house at 153 East College street formerly owned by Mrs T W Jenney. Their daughter, Miss Grace Noble, came with them and will remain for several days' visit with her sister, Mrs Bertha Pope.

Mrs Bertha Pope returned home from Pike, N H, where she had a position as director of a girls' camp during the summer.

John F. Angle of Minneapolis, visited at the home of his parents, Mr and Mrs F H. Angle, Saturday He is advertising manager for the Powers department store in Minneapolis and was on his way home from New York City

Herman Tyler of the Steamer Elwood was in Oberlin Tuesday and visited his mother, Mrs. Clara Tyler of Groveland street. From all appearances the lakes agree with him as he looked extremely well. Russell McQueen, also of the Elwood, was with him.

Dr Lloyd Heathcock and wife, who have been visiting in Cleveland, motored to their home in Dayton Saturday and enroute they visited Misses Edith and Marie Tyler. Dr. Heathcock is one of the leading dentists in Dayton.

Mrs Joel Collins has returned to her home after a few weeks at Epworth hospital in South Bend, Ind.

Miss Nellie Collins of Detroit is spending a few days with Mr and Mrs Joel Collins of this place.

Roy H. Gee of Geneva, a former student here, called on friends in town Wednesday.

Mrs. Harry Redington of Elyria was in town Wednesday.

LaGRANGE

LaGRANGE, Aug 28—Mrs Bessie Herrick and three children and Mrs. Snyder of Wellington visited the latter's brother, H. H. Forbes, and family, Friday.

Mrs. C N. Sanders and daughter Emma visited relatives in Pittsburg last week.

Mrs. Eva Hill and daughter, Eleanor of Lorain were guests of Mr. and Mrs. Kenneth Gott, last week

Mrs. Arthur Wilcox visited relatives in Cleveland last week.

Mr. and Mrs. George Law and family and Mr. and Mrs Percy Root and children attended the Law reunion in Medina, Friday.

Mr. and Mrs. Hiram Curtice of Chicago spent several days recently with Mr. and Mrs H M. Powers.

Mr. and Mrs. Stephen Torrens and daughter Alice, after a two weeks' visit with Mr and Mrs. Ned Gott, returned Friday to their home in Pittsburgh.

Mrs. Coon and Mrs John Underhill entertained the Baptist Guild at the former's home, Tuesday The young ladies donated their birthday offerings at this meeting.

Mr. and Mrs. Harvey Curtis and son of Avon spent Friday afternoon with Mrs. Frank Forbes.

Leslie Gott visited in Cleveland recently.

Prof Leon Ryan of Philadelphia has been visiting his brothers, Harvey and Elmore Ryan, for several days.

Miss Gladys Harrison is spending the week with her cousin, Helen Sheffield, at Lorain.

Miss Ruth Law sprained her ankle, recently and has to use crutches.

Lester Buswell expects to teach manual training in St. Cloud, Minn, the coming year.

Miss Juanita Leiby and Miss Lorine Heath entertained the members of the primary department of the M. E. church, Thursday afternoon. The afternoon was full of pleasure for the little folks and a dainty luncheon was served.

Mr and Mrs Chester Bothwell and daughter Marjorie of Elyria were Sunday guests at the Biggs home.

Mrs. Eber Hubbard, who has been ill from pneumonia, is convalescing.

Mrs. Estella Harrison was hostess Wednesday at the meeting of the Tri-U club. Eleven members and one visitor, Mrs. Ida Gessner of Willoughby were present. The afternoon was spent in a business meeting and several contests Mrs. Gertrude Smith and Mrs. Estella Harrison gave a musical contest which was enjoyed by all and Mrs. Lola Igert won the prize.

Mr. and Mrs. Elmer Bunt have been entertaining company from out of town.

Mr. and Mrs. Maurice Barrance and sons returned Monday from the camp meeting at Mt. Vernon.

Mr. and Mrs. Earl Merriam and children have been visiting Mr. and Mrs. S. P. Merriam.

Mr. and Mrs B E Curtice entertained out of town guests at dinner, Sunday

Mrs. Etta Holmes of Elyria, Mr. and Mrs. Carl Cotrell and sons Carlyle and Warren and daughter Edith and Mr. and Mrs. Ernest Cotrell of Toledo, spent the week end with Mr. and Mrs Mason Powers.

Mr. and Mrs. James Obitts entertained friends from out of town Sunday.

Miss Alice Buswell entertained several young people Thursday evening at her home on Vermont stret.

Several young people motored to Lorain recently and spent the evening with Miss Emma Horton, the occasion being her birthday anniversary.

The Willing Workers of the Baptist church had a weiner roast at the river Saturday evening.

Rev. J. H. Perry of Bancroft, Ia., will occupy the Baptist pulpit on Sunday, August 29.

The fortieth annual reunion of the Curtice-Allen families was held at the home of Mr. and Mrs Mason Powers, Thursday, August 19 Relatives from Coleman and Saginaw, Mich, Chicago, Cleveland, Toledo, Elyria, New London Wellington Litchfield and LaGrange, numbering one hundred and fifteen were ni attendace. At the business meting, it was voted to meet with Mr. and Mrs Charles Foster in 1921.

Mr. and Mrs C S Adams and daughter and Mrs Amelia Adams were dinner guests of Mr. and Mrs E. L. Adams Sunday

Mrs. G. W Robbins spent last week with Mr and Mrs. Lyman Ault of Cleveland.

Harris Knapp spent the week end with his parents, Rev and Mrs G. M. Knapp

The public schools will open on Tuesday, Sept. 7, with the following teachers: Supt. O T Jacobs, Arthur Jones, Frances Cochrane, Mrs Helen Jones, Elsie McKean, Maud Stine and Jennie Hubbard

Donald and Charles Nichols have been visiting their sister, Mrs Wade Johnson of Cuyahoga Falls

Mr and Mrs Eber Opdyke of Youngstown visited the former's parents the fore part of the week

Several LaGrange people attended Wellington fair, Wednesday and Thursday.

Mr and Mrs Shirley Allen and son of Elyria were guests of relatives here, Tuesday.

Mrs Myrl Hastings of Penfield visited her parents, Mr and Mrs W. H Wilcox, Tuesday.

Several relatives attended the funeral of Lyman Knowles in Elyria, Sunday. He was a brother of Mrs Martha Merriam and Mrs Ellen Wilcox and Miss Sarah Knowles and Rufus Knowles. Burial took place in LaGrange

LaGrange annual home-coming will be held on the school ground September 16 LaGrange is expected to be lit up by electricity on that date.

LORAIN SOCCOR TEAM AIDED BY TWO ELYRIANS

LORAIN Aug 28—The Lorain soccor team in the Cleveland Soccor League expects to make a strong bid for the league championship

The team defeated the Cleveland White Autos 1 to 0 last Sunday and meet the Goodrich team at Akron tomorrow The Goodrich team defeated the Firestones 7 to 0 last Sunday. Other soccor games tomorrow are scheduled as the other teams drew a bye.

The White Autos protested last Sunday's game on the grounds that Clark, Fairweather and Marley had not been reinstated to the amateur ranks after being accused of being professionals last year

This protest was finally withdrawn.

John Fairweather has been elected captain of the local team

George Dodley and James Thiel, Elyria, Halmassey brothers and Molner of last year's Cleveland Magyar eleven, Jack Marley, former member of the Akron Ideal Tire and Rubber Co. team and Geo. Illingsworth, New London, are assisting the thirteen local players in making a formidable team.

OLYMPIC TRAPSHOOTING CHAMPIONSHIP U. S. TITLE WITH A BORROWED

F. S. Wright (left) and Mark Arie.

The fact that his own gun was broke halted not Mark Arie, Olympic trapshooting champion, in the Grand American Handicap shoot, recently completed at Cleveland, O. Forced to put his gun in the repair shop before the event started, he borrowed a gun for the shoot. All of which caused him to miss two clay birds in 200. The 198 score was good enough, however, to give him the amateur eighteen-yard title. Frank S. Wright set a record by winning the amateur title at the regulation sixteen-yard distance for the second time.

FEDERALS MEET CUBS AGAIN TOMORROW

Duplication of Last Sunday's 3 to 2 Game Is Expected—Large Crowd Expected To Attend Game

The second game of the Class B championship series between the Federals and the Cubs will be staged at Riverview Park Sunday.

The Federals drew first blood last Sunday when they won in a hard fought game by the score of 3 to 2

Due to this victory the "Feds" are favored in the betting to win the series, but the Cubs are far from a beaten team, and they expect to demonstrate it in the coming battle.

This setback has put more of the do or die spirit into the East Siders Kershaw twirled a good game against the Federals last Sunday, and it is probable that he will repeat in an effort to secure revenge for his defeat It is possible that Schewda will occupy the mound if Kersaw does not pitch.

In either case they will find it a difficult task to stop the Federals because they have an enviable record, this year as well as in former years This season they have won six out of seven games against some of the strongest teams in Lorain County. Among their victims are Amherst, Kipton, and two Lorain teams; while they met their one defeat at the hands of the Lorain Ramblers by the score of 4 to 2.

The "Feds" have two good moundsmen in Melick and Bowles. The later pitched a good game against Kipton defeating them in a ten inning game, with a score of 7 to 5, this being the same score by which they were defeated by the Courthouse Rats.

It is hoped that a large crowd will attend the game and support the respective teams.

The game will be called at 2:30 o'clock.

National League
New York at Cincinnati
Brooklyn at Chicago
Philadelphia at St. Louis
Boston at Pittsburg

HOW THE LEAGUE STANDS

AMERICAN LEAGUE

	Plvd.	W	L	Pct.
Chicago	122	77	45	.631
CLEVELAD	121	74	47	.612
New York	124	75	49	.605
St Louis	117	60	57	.513
Boston	120	57	63	.475
Washington	115	51	64	.443
Detroit	120	47	73	.392
Philadelphia	121	39	82	.322

NATIONAL LEAGUE

	Plyd.	W	L	Pct.
Brooklyn	69	51		.575
Cincinnati	66	50		.569
New York	65	53		.551
Pittsburg	60	57		.513
Chicago	60	63		.488
St. Louis	57	63		.475
Boston	47	66		.416
Philadelphia	49	70		.412

Yesterdays Results

American League
Cleveland 15, Philadelphia 3.
New York 6, Chicago 5 (12 innings)
St Louis 6, Boston 5
Washington 3, Detroit 1

National League
New York 6-0, Cincinnati 4-6 (First game 17 innings, second called in fifth, darkness)
Brooklyn 6, Chicago 3
Pittsburg 8, Boston 1
Philadelphia 3, St. Louis 2

Today's Games

American League
Cleveland at Philadelphia
Chicago at New York
St Louis at Boston
Detroit at Washington

HEARTBREAKING FINISH IN OLYMPIC RACE WON BY AMERICAN

C. W. Paddock winning the 100 meters final at Antwerp.

The finish of the 100 meters race at the Olympic games in Antwerp could hardly have been closer, as the photo shows. C. W. Paddock, American who is second from the right with his arms in the air, won by the merest fraction of a second. His time was 10 4-5 seconds.

...Printing and Publishing Company
E. A. McGILL, Editor
Office, 332 Second St., Elyria, Ohio

...every evening except Sunday. Entered as second-class ...postoffice. Act of 1879.
...cents per copy. By carrier in city 15 cents per week; ...in advance. By mail outside of Elyria within Lorain ...county, $4.00 per year; within the State of Ohio, $5.00; ...

...of The Associated Press; Select List of Ohio Daily Newspapers; Bureau of Circulation; Bureau of Advertising, and ...Publishers' Association.

New York Office, 220 Fifth Ave; Chicago Office, 5 South Wabash Ave. Robert E. Ward, National Advertising Representative.

The Associated Press is exclusively entitled to the use for republication of all news dispatches credited to it not otherwise credited in this paper, and also the local news published herein. All rights of republication of special dispatches herein also reserved.

PHONES

Advertising	2317	News	2318
Subscription	2316	Society	2319

ELYRIA, OHIO, SATURDAY, AUGUST 28, 1920

THE WAY OF LIFE

Elderly and middle aged people frequently deplore the follies of the younger generation. They see the fast set with their "cheek to cheek" dances, and observe immodest dressing among the young women. They deplore the extravagance of the young people as they spend money for sweets and amusements and dress, and they find fault generally with them for frivolity and shallowness. Yet in all ages the older people have thus deplored the ways of those who were to succeed them. As far as extravagance goes, it should be remembered that formerly the majority of young people spent their vacations in idleness. Now most of them are doing useful work. It must be admitted that family ties seem loose now. There are many divorces for frivolous reasons. Yet it may well be doubted if there are more moral lapses than in previous periods. There is always a great deal of foolishness and wickedness, and always has been. People ought not to rest satisfied unless they have done their best to bring about higher standards. And powerful social agencies are working for such improvements, that did not previously exist. The women's clubs, the boys and girls clubs are a tremendous force working against all these decadent tendencies, and there are many others. So people ought to use all these good forces as a means for reducing the ever present evil and foolishness of the world. Human folly brings human suffering, and sensible people can be made to see it. Every club and church and school should be a center from which should flow helpful influences. We cannot help young people much by denouncing their errors. The best way is to give them incentives to good work and healthful interests. Then they won't have time or energy for wrong courses, and won't be so much interested in the evil in the world.

In the old wet days when a man was sick at his stomach he knew what was the matter with him. Then he proceeded to cure himself with the hair of the dog that bit him.

When a man wants to live on a street where there are no children he is about ready to take up his residence out where the narrow lanes are lined with cold, irresponsive marble.

Most of the fighting in the world is done where the names are too hard for the English tongue to pronounce. What do you make of it?

Mr. Taft says he will vote the "straight Republican ticket." There isn't going to be any other kind of Republican ticket to vote.

Women will not grieve over getting the ballot by a narrow margin if it can be proved that narrow margins are fasionable

---

"By Jiminy Cox," remarked the Man on the Car, "is for auto autocracy as against the highway constables."

Politicians could be happier if printer's ink would fade out and become illegible between campaigns.

The only sure protection yet discovered against automobile thieves, is to own a car they won't steal.

A liberal is a man who wants to do what he pleases when what he pleases displeases the majority.

Salads are all right for decorative purposes when there is something on the table to eat.

Ponzi has proved that the Barnum estimate of sucker birthrate was too low.

Radicalism is the fertilizer that makes grievances grow.

A loose tongue goes to bat for common assault in gossip.

SHOULD WE FEEL SORRY FOR THE POOR MIDDLEMAN?

ELYRIA I. T. S. CO. INCREASE CAPITALIZATION

COLUMBUS, Aug 28—Incorporations issued today are

The J R Nichols Co, Cleveland $50,000 J R Nichols, N Gurdin

The Akron Supply Co, Akron, $500, no par. F E Morris, G. T Hickman

The Kuntz Market Co, Toledo, $25,000, E W. Lattin, M Pownall

The Eldridge Chemical Co, Canton $100 000, W Herbruck, F B Melchior

The Central Tow boat Co. Cleveland, $500 no par, A. V Cannon J P Taggart

The Herbert Black Co Cincinnati, $50,000, Herbert Black, S A Heudley

The Haylor Office Supply Co, Canton, $35,000, W Herbruck, F. B Melchoir

The Sellers Electric Co Akron, $10 000, O E Sellers, W C Wilhelm

The Lloyd Oil and Grease Co, Canton, $100,000, G W Lloyd, A. L Lloyd.

The Curtiss Ambler C o, Cleveland, $100,000, H Bingham, H. M Terrell

The Opal Sales and Mfg Co, Cleveland $10 000, E Besnoska, I M Besnoska

The Miami Lake Front Co, Ashtabula, $12 000, George A Sidley, R V Howard

The Lincoln Savings and Loan Co, Cleveland, $1 000,000, J. Ferencz, Wm Rusynyk

The Industrial Guard and Equipment Co, Cleveland, $10,000, W. H Sanders Wm. Brumley.

INCREASES

The Elyria Iron and Steel Co, Cleveland, $1,500,000 to $3,500,000

The Cleveland Trust Co, Cleveland $4 000,000 to $4,500,000

The Continental Mortgage and Investment Co Cleveland, $60,000 to $100 000

The United States Palmetto Co, Cincinnati, $2,500 to $150,000

The Ziegler Tire and Supply Co, Canton, $25,000 to $50,000.

White-Moran Bout Today

CHICAGO, Aug 28—Fight fans today gathered at East Chicago to witness a ten round bout between Charlie White of Chicago and Paul Moran of New Orleans White recently lost the referee's decision of fifteen round bout with Moran at New Orleans.

ABE MARTIN

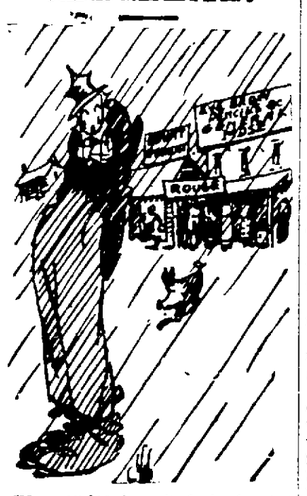

We wonder how it feels fer th' keeper o' a gasoline fillin' station t' git robed himself? Workin' people are in clover these days, but automobile trouble all comes th' second summer

Now is the time to buy a school suit for the young man at The Robinson & Hancock Co.

HIGH LIFE IN B. C

BERLIN CENTER, O, Aug 28—There's always something new under the sun being pulled off in Berlin Center Many auto tourists have stopped on the main street to pick up the purse placed there by the B C cut-ups And the best part of the joke is that there is a string attached to the purse and when the autoists stop and go back the B C boys drag the purse away and hide

"This town has got New York skinned for life," the autoists are heard to remark, and the Berlin Center cut-ups laff 'n laff.

DON'T CROWD, MEN!

SANDUSKY, Aug 28—Prohibition officers are here going through drug stores and other stores hunting patent medicines and pills with a "kick" Recently a number of persons admitted in court they obtained their "jags" via the patent medicine route A number of public-spirited citizens have offered their services as 'testers' for the "dry' officers

THUMBS DOWN, CLEW

TIFIN, O, Aug 28—Old Fort was all het up when finger prints were discovered on the safety deposit box at the Old Fort bank from which $10,000 in securities was stolen Excitement died down Friday, when finger print experts decided the imprints were made by the makers of the box.

WHO'S WHO?

WILLIAM BOYCE THOMPSON

Though the public at large is hardly aware of the fact, William Boyce Thompson of New York is now and throughout the campaign will continue to be one of the really important personages in the councils of the national Republican party It will be recalled that he was one of the four delegates at large from New York state to the Republican national convention in Chicago last June

COL. THOMPSON

Mr Thompson was born in 1869 in Virginia City, Mont He was educated at Phillips Exeter Academy and at Columbia University school of mines Since its organization he has been a director of the federal reserve bank of New York and he is a director also of the Metropolitan Life Insurance Company In 1912 Mr Thompson was a Republican presidential elector and he was a delegate to the national convention of his party in 1916 He spent four months in Russia in 1917 as the head of the American Red Cros mission to that country. He is a member of the Republican and Union League clubs and also of the Rocky Mountain club in which he is one of the most active figures He is president of the Roosevelt Memorial association

In 1918 supporters of Colonel Thompson urged him to enter the Republican primaries against Gov Whitman, who was seeking renomination He had been one of the heavy contributors to the Whitman campaign in 1916 but had been dissatisfied, according to a report in political circles with the governor's administration.

Mr Thompson devoted a great deal of his attention during the war to philanthropic work He is wealthy, having made much money in mining properties When Herbert Hoover was fighting to get a large fund for the starving Belgians he telephoned Mr Thompson, with whom he had been associated in business enterprises and told him of his efforts

"Your work interets me greatly," said Mr Thompson simply "My contribution is $100,000."

New fall caps for school wear, The Robinson & Hancock Co.

THREE KILLED, TWO HURT WHEN CAR HITS AUTO

LIMA, OHIO, Aug. 28—Three people are dead and two others are in a hospital here as a result of an Ohio Electric car striking the automobile in which they were riding last night near here.

The party was following another automobile when they saw the car coming and attempting to stop, stalled on the tracks

The dead are Mr and Mrs Jack Bodey, Lima, and Miss Katherine Evans, Gever Ohio The injured are Mr. and Mrs. Charles Smith, Lima

---

FREMONT, Aug 28—Are corn husks garbage? The board of health says "yes" and Garbage Collector Tom Tilltison says "no" He has refused to collect the husks accumulated by Fremonters and the health board says he must

CHURCH OF CHRIST

W L. Burner, pastor, 619 East avenue.

After the excellent outing enjoyed by the Bible school last Wednesday all will want to get back into the school tomorrow morning The school is planning the fall and winter work and every worker is expected to be ready to do his share and every member will want to be in place. The school has but one assembly period, 9:30. Plan to be present for the opening service and enter into the spirit of the school.

10:35 Morning worship and sermon. The Lord's Supper is always made central in the morning worship To this table the church neither invites nor excludes It is the Lord's table, spread for his children, and each becomes his own judge on approaching it. At this service Mr Burner will speak on our intimate relation to Jesus as shown in the analogy of the "Vine and the Branches"

6 30 Intermediate and Senior C. E Topic, "The Wonders and Beauties of God's World" All endeavorers should be present

7 30 The series of Union services will be concluded at the First Congregational church.

FIRST CONGREGATIONAL

Corner Court and Second streets Rev J H Grant, minister.

Rev J H Grant, who has been away for several weeks at Frankfort, Mich, will return for Sunday services and will preach at the regular Sunday morning service at 11.00 Members of his congregation will be glad to welcome him back to his accustomed place The services for the day are as follows

9 45 Church school Mr E P Poste superintendent Pupils are urged to recruit their ranks preparatory to the fall rally

11·00 Morning service Sermon by the pastor, Rev J H Grant

6·30 Christian Endeavor Topic 'The Beauties and Wonders of God's World" Intermediate society leader, Clyde Foskett Senior society leader, Emma Lender

7 30 Union services at First Congregational church in charge of Elyria Ministerial association Sermon by Dr Sockman of New York City Special music Song service led by Mayor Jones

ST PAUL'S EVANGELICAL

Sunday school at 9 30 a m Mr K Lehmann superintendent calls attention to the fact that every member of St Paul's is expected to attend Sabbath school regularly

Morning worship at 10 45 Sermon by Rev J K Bischoff Music by the junior choir Intermediate Christian Endeavor will conduct an open air meeting at Glen's Bank. All members will leave on the 2:30 p. m. car at the Interurban waiting room. A cordial welcome is extended to all to attend these services.

BAPTIST CHURCH

The regular preaching services will be held at 11 a. m. and 7:30 p. m. as usual.

In the morning, Dr. Neighbour will talk upon "Ruth," setting forth the beauties of this wonderful Old Testament character.

For the evening service, he has chosen as his subject "Daniel" and will give an evangelistic sermon.

Sunday school at 9:45 a. m. as usual.

B. Y P. U. at 6 15 p. m, as usual

UNITED PRESBYTERIAN

This friendly church is located on the corner of East avenue and Second street A live Sabbath school is maintained with classes for all ages presided over by competent teachers. New scholars are reported each Sabbath even thru the hot weather. The time of meeting is 9.45, morning service at 11 with sermon by the pastor and special music by the choir C. E. at 6 30 Union service in First Congregational church at 7 30, Rev. Sockman will preach, Mrs McDonald will sing a solo and Mayor Jones will lead the music You cannot afford to miss this last union service

The prayer meetings are growing in numbers and interest and meets on Thursday evening at 7 45. W. S Smith is the pastor and resides at 140 Beverly Court. Study in the church.

SECOND CONGREGATIONAL

Wm Flammer pastor

Bible school will meet on Sunday morning at 9 45 The orchestra will be present as usual and most of the officers and teachers will be back from vacations and thus service is exected to be most inspiring

At 11 o'clock Rev Bertha Harris will present the message of the morning Special music will feature this service Junior C E at 4 o clock p m under the direction of Miss Sarah Gerlach

Senior C E at 6 o'clock P. M Leader, Miss Muriel Reisinger This church unites with the churches of the city for the evening service of worship

METHODIST EPISCOPAL CHURCH

William B Winters, minister Residence 306 East avenue, Study in the church

9 30 a m Sunday school A general return to the activities of the church! Vacations for the most art being over

10 45 a m preaching Morning subject 'The Stone the Builders Rejected" There will be special and appropriate music Only three more Sundays until conference The year is rapidly dawing to a close and reports are exceptionally good

6 30 p m Epworth League Good meeting and fine interest is anticipated.

7:30 p. m. union meeting in The Congregational church, Dr. Ralph Sockman preaching the sermon. Mrs. McDonald will sing the solo.

GRAINRIGHT FOR FLOORS
Absolutely Reliable
Get it at dealers or from us
Mfg. by Wm. Elemes Co., 543 Lodi St., Elyria

Ideal for Youth
Grape-Nuts
A ready-cooked cereal that needs no added sweetening.
Children love the rich flavor of this nourishing food.
SOLD BY GROCERS EVERYWHERE!

WAGNER AWNINGS
MADE BY
The Cleveland-Akron Bag Co
CLEVELAND, O.
Phone or write Elyria Representative. Hotel Andwur.

Thompson's Little Plumber

The best foundation upon which to build your health and that of your family is sanitary plumbing. That's the sort of work we do. We will install in your home the conveniences for which your folks have been eager for some time. Why not talk it over with us?

THOMPSON, THE PLUMBER
Second Floor Elyria Block
Phone 2806

ELBERTA BEACH
ON THE LAKE AT VERMILION

A CITY IMPROVED ALLOTMENT IN A BEARING PEACH ORCHARD

"THE ONLY ALLOTMENT OF ITS KIND IN THE WORLD" A SAFE PRACTICAL INVESTMENT

All City Conveniences Now Being Installed
City Water
Sewers
Electricity
Wide Streets
Sidewalks
Telephones

ACTUAL PHOTOGRAPH

Ten To Twenty Bearing Peach Trees On Each Lot
EVERY LOT AN ORCHARD ITSELF

Elberta Beach is located at Stop 127, Lake Shore Electric, about 1 mile east of Vermilion, the Atlantic City of Lake Erie. It is the most beautiful spot on the south shore of Lake Erie. A wonderful peach orchard that is impossible to surpass anywhere in the United States. Elberta peaches as large as apples. Practically every lot has from 10 to 20 of these wonderful trees loaded to the breaking point with these grand peaches. No better bathing beach along Lake Erie, shared alike by all lot owners. Wonderful bass fishing at Bass Point, which just adjoins Elberta Beach. Arrange for free automobile inspection trip to the property by calling

ALF. R. ALLEN, Phone 5011—Special Elyria Representative of

THE A. B. SMYTHE CO.

Second Floor Erie Bldg. Prospect 140 — CLEVELAND — E. 9th and Prospect Central 5377W

"Our lots are lots better lots than lots of other lots."
By A. LOTT.